



LYRIC THEATRE OF OKLAHOMA



NOVEMBER 23-DECEMBER 27

Lyric at The Plaza

THE OFFICIAL STATE THEATRE OF OKLAHOMA



WE PRODUCE ENERGY THAT FUELS MODERN LIFE.

Devon Energy is a proud partner
of Lyric Theatre and the Oklahoma
performing arts community.

[devonenergy.com](https://www.devonenergy.com)



Director's Welcome

Dear Friends,

Welcome to Lyric Theatre of Oklahoma – The Official State Theatre and our annual production of Charles Dickens' *A Christmas Carol!* This new production delighted audiences for the first time last season, and we are excited to share this timeless story with you again. I am excited to welcome returning actors, creative technicians, crew and new cast members to Lyric's *A Christmas Carol* family each year. This is our 14th consecutive year and our 4th version of the show. With each new production, we are able to look at the original Dickens story anew and discover the lessons this story teaches us at each stage of our lives – ones of hope, redemption, and the power of kindness.



I am especially excited to share some Lyric Theatre news direct from New York City and beyond. Lyric's *A Christmas Carol* scenic designer, Adam Koch, is not only delighting audiences here at Lyric with his spectacular artistry, he is also making his Broadway debut this season. I just had the pleasure of seeing his scenic design for the new Broadway musical, *A Wonderful World* – the new Louis Armstrong Musical. In addition, Lyric's 2022 world-premiere Native American musical *Distant Thunder* just enjoyed a successful off-Broadway run! And to start the new year, Lyric's 2024 production of the new musical *King of Pangea* will open at the Aurora Theatre in Atlanta, GA, in January 2025, followed by its world premiere next summer in London!

You don't need to travel far, though, as everyone at Lyric invites you to "Find Your Joy" by joining us for our 2025 season featuring all-new productions of the hit musicals *Waitress*, *Joseph and the Amazing Technicolor Dreamcoat*, *Beautiful – The Carole King Musical*, and Rodgers and Hammerstein's *Oklahoma!* – The Official State Production. In addition, we are fortunate to produce the bold new play, *Mother Road*, by famed Mexican American playwright Octavio Solis. This modern-day sequel to John Steinbeck's *The Grapes of Wrath* is presented in collaboration with Oklahoma City University and promises to be a powerful evening of theatre as the descendants of the Joad family return to Oklahoma.

From our education programs at the Thelma Gaylord Academy to this year's statewide free production, *The Sound of Music Interactive!* Performing in schools statewide – we need your help as we share the art of live theatre with the next generation of Oklahomans. As a nonprofit organization, Lyric's budget is balanced with 60% of our income from ticket sales and 40% from generous donations from Foundations, Corporations, and Patrons like you! I encourage you to share your Lyric experiences with your family and friends as Oklahomans have done since 1963. Lyric is your theatre, and we thank you for your support! We look forward to seeing you next season, and now enjoy Lyric's *A Christmas Carol* by Charles Dickens!

See you in the lobby,

A handwritten signature in black ink that reads "Michael Baron". The signature is fluid and cursive, with a long, sweeping underline that extends across the width of the name.

Michael Baron
Producing Artistic Director



This holiday season promises to captivate audiences like never before, with an interactive experience including original costumes, breathtaking sets, and festive music. Devon is thrilled to share this beloved tale with our friends, families, and community once again.





LYRIC THEATRE OF OKLAHOMA

MICHAEL BARON⁺
Producing Artistic Director

JIM REYNOLDS
Managing Director

ASHLEY WELLS⁺
Executive Producer

AND



PRESENT

Lyric's **A CHRISTMAS CAROL**

WRITTEN BY **CHARLES DICKENS**

ADAPTED FOR THE STAGE BY **MICHAEL BARON⁺**

Set Designer.....**ADAM KOCH[#]**
Costume Designer**JEFFREY MEEK**
Lighting Designer**FABIAN J. GARCIA**
Sound Designer.....**COREY RAY**
Properties Designer.....**COURTNEY STRONG**
Co-Hair Designer**JOANNE MIDDLETON WEAVER**
Co-Hair Designer**BRAWNA GFELLER**
Puppet Designer.....**PENNY BENSON**
Original Music/Sound Designer**JOSH SCHMIDT**
Stage Manager (Nov. 4 – Dec. 8).....**SHANNON RICHEY^{*}**
Stage Manager (Dec. 5 – Dec. 27) **JEFFREY SCOTT COCHRAN^{*}**

MUSICAL DIRECTION BY **MICHAEL D. CHILDS**

CHOREOGRAPHY BY **ASHLEY WELLS⁺**

DIRECTED BY **MICHAEL BARON⁺ & ASHLEY WELLS⁺**

PRODUCING SPONSORS:

Paula and Carl Stover

ACKNOWLEDGEMENTS

Lyric Theatre of Oklahoma operates under agreements with Actors' Equity Association*, the union of professional actors and stage managers in the United States, United Scenic Artists* (USA) and The Stage Directors and Choreographers Society*. Lyric Theatre is a member of the National Alliance for Musical Theatre (NAMT). Lyric's Theatre's programs are sponsored, in part, by The National Endowment for the Arts, Allied Arts, and the Arts Council of Oklahoma.



We are honored to support **Lyric Theatre**

Express Employment Professionals has been finding job seekers work since 1983 across North America, South Africa, Australia and New Zealand.

Express strives to provide hope through employment and it starts with our International Headquarters based right here in Oklahoma City.

***Express knows jobs,
get to know Express!***



To find a location near you, visit
ExpressPros.com/Locations



LYRIC THEATRE OF OKLAHOMA

TO HELP YOU (AND THE PEOPLE AROUND YOU) HAVE THE BEST TIME, WE PLEASE ASK THAT YOU:

- Always cooperate with the ushers and front-of-house staff. They are there to help you, keep an orderly environment, and ensure the show begins as scheduled.
- Turn off your cell phones. All the way off ...
- Unwrap all candies now and refrain from loud eating during the performance.
- Treat all theatre staff you see with respect and kindness. They want you to have a great time, and they deserve respect and a positive work environment.
- Be engaged in the show! But also be respectful of the people around you and do not make any overly disruptive comments.
- Do not sing along with the actors. It distracts your fellow theatregoers and is not thoughtful.
- Do not engage with the actors or musicians working in the show. Only engage if they encourage you to, and please do not distract them at any time during the performance.
- Be patient with the restroom lines. We know they're long, but do not become pushy or rude. Everyone will get their turn.
- Please be advised that these productions may contain: Strobe Lighting Effects and Theatrical Fog/Haze.
- Relax, sit back, and enjoy the show! Once again, we would not be here without you.

THE VIDEOTAPING OR MAKING OF ELECTRONIC OR OTHER AUDIO AND/OR VISUAL RECORDINGS OF THIS PRODUCTION AND DISTRIBUTING RECORDINGS OR STREAMS IN ANY MEDIUM, INCLUDING THE INTERNET, IS STRICTLY PROHIBITED, A VIOLATION OF THE AUTHOR'S RIGHTS AND ACTIONABLE UNDER UNITED STATES COPYRIGHT LAW.

Inspiring the Next Generation of Game Changers

THE FUTURE of our country and our world depends on game changing thinkers – technologists, engineers, geologists – who are determined to discover what’s next, with the understanding that hydrocarbons will be essential and irreplaceable for decades to come. Continental Resources will lead the way by producing clean, reliable, affordable, abundant American energy. *We are America’s Energy Champion.*

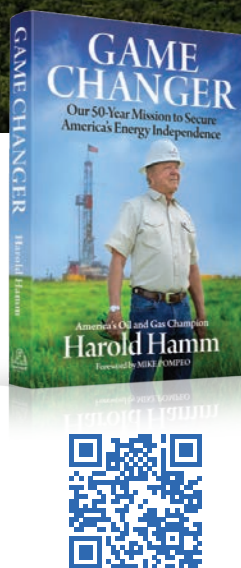

Continental Resources is proud to support Lyric Theatre and their mission to enrich the quality of life for the people of Oklahoma.



America's
Energy
Champion

Lyric's A CHRISTMAS CAROL Song List

Good King Wenceslas
The Coventry Carol
Good Rest Ye Merry Gentlemen
Deck The Halls
What Child Is This?
O Christmas Tree
The Holly and the Ivy
I Saw Three Ships
Tomorrow Shall Be My Dancing Day
Here We Come A-wassailing
O Come, All Ye Faithful
We Wish You a Merry Christmas
Past Three O'Clock
Barbara Allen
In The Bleak Midwinter
Dona Nobis Pacem
Ding Dong Merrily on High
Hark! The Herald Angels Sing
Joy to the World
We Wish You a Merry Christmas

Lyric has delighted audiences with the best of American theatre since 1963, but it is our many supporters and sponsors who deserve a standing ovation. Your support makes the magic happen!

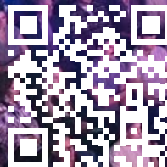



Lyric's A Christmas Carol

ALLIED ARTS

Allied Arts is proud to support more than 40 local nonprofit arts and cultural organizations annually, including Lyric Theatre. Together, we reach more than one million people each year statewide with inspiring, educational and community-building programming.

With **you** art can.

(405) 278 - 8944 | alliedartsokc.com

Lyric's A CHRISTMAS CAROL Cast



D. LANCE MARSH*
Ebenezer Scrooge



CHARLIE MONNOT
Bob Cratchit

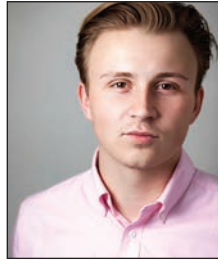

TYLER MALINAUSKAS
Fred/Young Scrooge

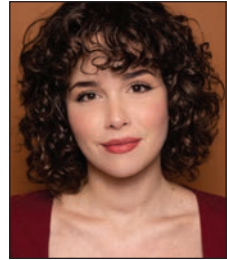

MICA MARTINEZ HARKEY
Belle/Mrs. Fred



VINCE LESENEY
*Jacob Marley/Old Joe/
Lighthouse Keeper/Understudy Scrooge*



MICHAEL ANTHONY PAGE*
*Priest/Solicitor/Mr. Fezziwig/
Lighthouse Keeper/
Caroline's Husband*

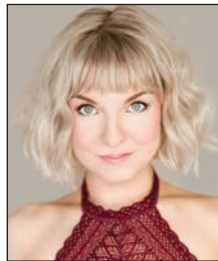

EMILY J. PACE*
Christmas Past/Caroline



ASHLEY J. MANDANAS
*Christmas Present/Undertaker/
Woodsperson*



RONNELL FLEMING
Mrs. Cratchit/Beggar Woman

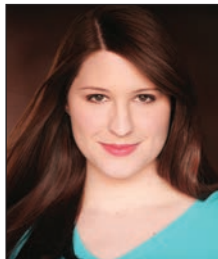

ALIX GOLDEN
*Mrs. Fred's Sister-In-Law/
Charwoman*



MARIAH WARREN
*Mrs. Dilber/Mrs. Fezziwig/
Woman with Basket*



MICHAEL KOLLMORGEN
*Solicitor/Belle's Husband/Topper/
Understudy Christmas Present*

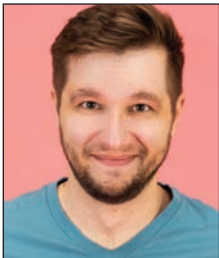

JEREMY SHEETS
*Swing/Solicitor/Fezziwig/
Undertaker/Jacob/
Old Joe/Bob Cratchit*



LUKE GREGORY
*Swing/Fred/Young Scrooge/
Lighthouse Keeper*



GILLIAN O'DANIEL
*Swing/Belle/Mrs. Fred/Christmas Past/
Caroline/Mrs. Fred Sister-In-Law/
Charwoman*



SYDNEY BROOKS
*Swing/Mrs. Cratchit/
Beggar Woman/Mrs. Fezziwig/
Woman with Basket*

2024-25
School Year

LYRIC'S MUSICAL INTERACTIVE PROGRAM

Musical Interactive began traveling to Oklahoma schools in 2007 as part of Oklahoma's Centennial Celebration. Today, Lyric continues to tour to schools across the state, interacting with the students by involving them in part of the storyline, conducting a sing-along and much more!

BOOK YOUR SCHOOL FOR A FREE SHOW!

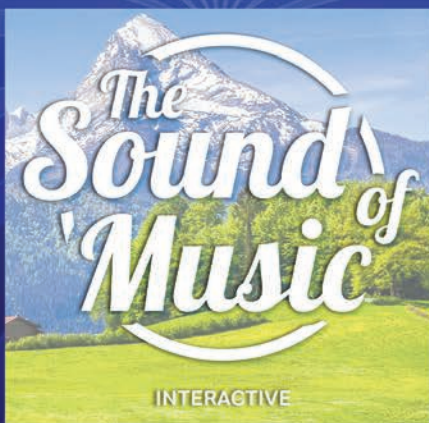

**For more information
& to book your school,
scan the QR code ---->**



This special touring program is offered free of charge to interested schools and is underwritten by The Dr. Elliott & Pam Schwartz AEIOU Foundation.

Lyric's A CHRISTMAS CAROL Cast



ALEXANDRA DILLON
Martha Cratchit (Holly Cast)



JESSIE BARTON
Martha Cratchit (Ivy Cast)



PARKER FERGUSON
Tiny Tim Cratchit (Holly Cast)



ELLIOTT GRIGSBY
Tiny Tim Cratchit (Ivy Cast)

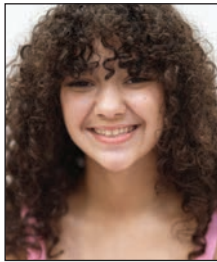

HARPER JOHNSON
Belinda Cratchit (Holly Cast)



DYLAN HOWARD
Belinda Cratchit (Ivy Cast)



JON LEHEW
Peter Cratchit (Holly Cast)



MILLER DICK
Peter Cratchit (Ivy Cast)



PENELOPE AQUINO
Fan/Child 2 (Holly Cast)



HARMONY MAY
Fan/Child 2 (Ivy Cast)



WESTLEY FERGUSON
Turkey Boy/Boy Scrooge (Holly Cast)



HUDSON STEEL
Turkey Boy/Boy Scrooge (Ivy Cast)

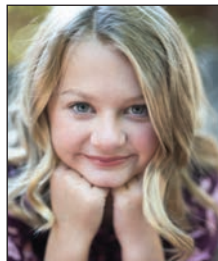

ANNASTYN CORNELSON
Child 1 (Holly Cast)



MILO ADAMS
Child 1 (Ivy Cast)



Oklahoma City
UNIVERSITY

2024-2025
SEASON

OPERA & MUSIC THEATER

SEPTEMBER 27-29

MAINSTAGE MUSICAL

FOOTLOOSE

OCTOBER 4-6

FALL SPOTLIGHT

THE DROWSY CHAPERONE

NOVEMBER 15-17

MAINSTAGE OPERA

THE BALLAD OF BABY DOE

FEBRUARY 14-16

SPRING SPOTLIGHT

HEAD OVER HEELS

FEBRUARY 21-23

MAINSTAGE OPERA TWIN BILL

STRAWBERRY FIELDS

GIANNI SCHICCHI

APRIL 11-13

MAINSTAGE MUSICAL

ANYTHING GOES

THEATRE MAINSTAGE

OCTOBER 31-NOVEMBER 3

NOVEMBER 7-10

LEGACY OF LIGHT

BY KAREN ZACARIAS

DECEMBER 5-8

MOTHER ROAD

BY OCTAVIO SOLIS

(Co-Produced with Lyric Theatre of Oklahoma)

JANUARY 30-FEBRUARY 2

KING LEAR

BY WILLIAM SHAKESPEARE

APRIL 3-6

A SOLDIER'S PLAY

BY CHARLES FULLER

TICKETS

OKCU.EDU/TICKETS

405.208.5227

Lyric's A CHRISTMAS CAROL Cast

(In alphabetical order.)

MILO ADAMS (Ivy Cast: Child 1) – AT LYRIC: *Lyric's A Christmas Carol* (2023). REGIONAL THEATRE: *Press Start, Frozen Jr., James and the Giant Peach Jr., Xanadu Jr., Big Fish, Shrek Jr., Lyric Thelma Gaylord Academy*. ADDITIONAL CREDITS: Junior Theater Festival 2024 (Group Performance Excellence in Acting for *James and the Giant Peach Jr.*).

PENELOPE AQUINO (Holly Cast: Fan/Child 2) – is making her Lyric Theater debut. REGIONAL THEATER: *Annie Jr, 101 Dalmatians KIDS, High School Musical Jr, James and The Giant Peach Jr, Lyric's Theatre Thelma Gaylord Academy*.

JESSIE BARTON (Ivy Cast: Martha) – AT LYRIC: *The Prom, Carousel, Grease*. REGIONAL THEATER: *Zombie Prom, Mean Girls, Secret Garden, Elephant & Piggie, Lyric's Thelma Gaylord Academy; Freaky Friday, Tuck Everlasting, Comet Players Company; Footloose, Poteet Theater*. FILM: *Finding Carlos*.

SYDNEY BROOKS (Swing: Mrs. Cratchit/Beggar Woman/Mrs. Fezziwig/Woman with Basket) – is making her Lyric Theatre debut. OTHER THEATRE: *The 25th Annual Putnam County Spelling Bee, Cats, Newsies, Troy University*. ADDITIONAL CREDITS: B.S. in Theatre from Troy University.

ANNASTYN CORNELSON (Holly Cast: Child 1) – is making her Lyric Theatre debut. REGIONAL THEATER: *Press Start, Frozen Jr., Finding Nemo Jr., Annie Jr., 101 Dalmatians, Wizard of Oz, Xanadu, Lyric's Thelma Gaylord Academy*.

MILLER DICK (Ivy Cast: Peter/Schoolboy) – AT LYRIC: *Matilda*. REGIONAL THEATRE: *Elephant and Piggie's We Are in a Play, High School Musical Jr., The Secret Garden, The Wizard of Oz: Youth Edition, Lyric's Thelma Gaylord Academy; Falsettos, Big Fish, Upstage Theatre; James and the Giant Peach Jr., The Lightening Thief, G2K Oklahoma, Matilda Jr., Willy Wonka Jr., Annie, Poteet Theatre; Beauty and the Beast Jr., KidsAlive!*. OTHER THEATRE: *James and the Giant Peach Jr., Junie B. Jones Jr., Junior Theater Festival; Shrek Jr., National Performing Arts Festival*.

ALEXANDRA DILLON (Holly Cast: Martha) – is making her Lyric Theatre debut. REGIONAL THEATRE: *Newsies, Peter Pan, Annie, Georgetown Palace Theater; Beauty and the Beast, Seussical*

the Musical, Temple Civic Theater. OTHER THEATRE: *Once, Footloose, Frozen, Clue, Heritage Hall Performing Arts; Young Frankenstein, Chicago, Heathers, SpongeBob the Musical, Spotlight Acting Academy*. FILM: *Gracie's Ghost*.

PARKER FERGUSON (Holly Cast: Tiny Tim) – AT LYRIC: *Lyric's A Christmas Carol*. REGIONAL THEATRE: *Finding Nemo, Jr., Spotlight Acting Academy; Peter Pan, Heritage Hall School*. ADDITIONAL CREDITS: O.M.T.A. State Piano Honors.

WESTLEY FERGUSON (Holly Cast: Turkey Boy/Boy Scrooge) – AT LYRIC: *Rodgers & Hammerstein's The Sound of Music, Matilda*. REGIONAL THEATRE: *The Turn of the Screw, Painted Sky Opera*. OTHER THEATRE: *Peter Pan, Pirates the Musical, Heritage Hall School*. ADDITIONAL CREDITS: Circle the State with Song; O.M.T.A. State Piano Honors.

RONNELL FLEMING (Mrs. Cratchit/Beggar Woman) – AT LYRIC: *Once On This Island, Rodgers and Hammerstein's Cinderella*. OTHER THEATRE: *The Polar Express, Railway Productions; The River City Players 2023, Tahlequah Playhouse; Legally Blonde, She Loves Me, Bonnie and Clyde, RENT, University of Central Oklahoma*. ADDITIONAL CREDITS: B.M. in Musical Theatre from the University of Central Oklahoma.

ALIX GOLDEN (Mrs. Fred's Sister-In-Law/Charwoman) – AT LYRIC: *The Wizard of Oz, Jesus Christ Superstar*. REGIONAL CREDITS: *A Midsummer Night's Dream, Shakespeare in Love, Oklahoma Shakespeare in the Park; Inherit the Wind, 3rd Act Theatre Company; The Last Night of Ballyhoo, Bus Stop, Jewel Box Theatre; Picnic, Doubt, Carpenter Square Theatre*. OTHER THEATRE: *The Polar Express, Rail Events Productions; SubUrbia, The Laramie Project, One Flew Over the Cuckoo's Nest, Adelphi University*.

LUKE GREGORY (Swing: Fred/Young Scrooge/Lighthouse Sailor) – is making his Lyric Theatre debut. OTHER THEATRE: *You're a Good Man Charlie Brown, Christmas Carol, 9 to 5, Noises Off, Addams Family, Curious Incident of the Dog at Night Time, Rose State College*.

ELLIOTT GRIGSBY (Ivy Cast: Tiny Tim) – is making his Lyric Theatre debut. REGIONAL THEATRE: *Tuck Everlasting, The Wizard of Oz, Finding Nemo JR, The Lion King JR, Shrek JR,*



BRINGING LUXURY HOME

There is only one Real Estate Advisor to contact when you decide to make your move. Britta Thrift leverages her knowledge and training to negotiate winning deals for all of her clients, closely reflecting their personal goals and passions.

With numerous designations to her name, Britta combines her decade of experience with an approachable but straightforward communication style to create an exclusive and rewarding experience for her clients.

How will you define YOUR luxury?

Britta Thrift, JD • Advisor
405-821-2313 • Follow me @britta.at.ev
1138 N Robinson Avenue • Oklahoma City OK, 73103
britta.thrift@evrealestate.com • brittaeliteteam.com

ENGEL & VÖLKERS[®]
BRITTA ELITE TEAM

©2024 Engel & Völkers. All rights reserved. Each brokerage independently owned and operated. Engel & Völkers and its Independent License Partners are Equal Opportunity Employers and fully support the principles of the Fair Housing Act.

Lyric's A CHRISTMAS CAROL Cast

James and the Giant Peach JR, Madagascar JR, Frozen KIDS, Lyric's Thelma Gaylord Academy.

MICA MARTINEZ HARKEY (*Belle/Mrs. Fred*) – AT LYRIC: *Mary Poppins, Carousel, Titanic*. REGIONAL THEATRE: *The Music Man in Concert*, Oklahoma City Repertory Theatre; *Milk and Honey*, The Jewish Theatre of Oklahoma/ University of Central Oklahoma Broadway Tonight; *My Fair Lady*, University of Central Oklahoma Broadway Tonight. OTHER THEATRE: *Nine, Merrily We Roll Along, Man of La Mancha, Grease*, University of Central Oklahoma. ADDITIONAL CREDITS: B.M. in Musical Theatre from the University of Central Oklahoma.

DYLAN HOWARD (*Ivy Cast: Belinda*) – AT LYRIC: *Rodgers & Hammerstein's The Sound of Music, Matilda*. REGIONAL THEATRE: *Mean Girls, Kaleidoscope, Shrek Jr., Sense and Sensibly, Wizard of Oz, Into the Woods, Chicago High School Edition, Puffs*, Lyric's Thelma Gaylord Academy; *The Diary of Anne Frank, Fairytale Farms, Storyteller Theatre OKC. Matilda, Newsies, Beauty and the Beast, Fiddler on the Roof, Ragtime, Seussical, Mary Poppins, Junie B. Jones, James and the Giant Peach, Aristocats, Wizard of Oz, KidsAlive!, White Christmas, Sooner Theatre; Addams Family, Evita, Shrek, Upstage Theatre; Territorial Christmas Carol, Pollard Theatre; Frozen, Singing in the Rain, Peter Pan, Little Mermaid, Annie, Kismet Arts; Matilda, Shrek, Into the Woods, Willy Wonka, Mulan, Poteet Theater*. OTHER THEATRE: *Annie, Addams Family, Seussical, Oakdale School; Willy Wonka*, Oklahoma Christian University. ADDITIONAL CREDITS: Junior Theater Festival (all star 2019 & 2020), National Performing Arts Festival (outstanding duet & group performance 2023).

HARPER JOHNSON (*Holly Cast: Belinda*) – is making her Lyric Theatre debut. REGIONAL THEATRE: *James and the Giant Peach, Elephant & Piggie: We Are In A Play, High School Musical, Jr., Secret Garden*, Lyric's Thelma Gaylord Academy. OTHER THEATRE: *Freaky Friday, Tuck Everlasting,*

Legally Blonde, Classen SAS Middle School. ADDITIONAL CREDITS: She's been training at Lyric's Thelma Gaylord Academy since 2018 and is a Freshman Drama major at Classen School of Advanced Studies at Northeast.

MICHAEL KOLLMORGEN (*Solicitor/Belle's Husband/Topper/Understudy Present*) – AT LYRIC: *Mary Poppins, Lyric's A Christmas Carol* (2023). OTHER THEATRE: *Lucia Di Lammermoor, Painted Sky Opera and OK City Opera Company; Aida, Carmen, Houston Grand Opera; La Cenerentola, Of Mice and Men, Aida, Tulsa Opera; The Crucible, La Bohème, Eugene Onegin, Doctor Miracle, Opera Santa Barbara; Roméo et Juliette, The Crucible, The Inspector, Anna Karenina, Manon, Così fan tutte*, The University of Houston Moores School of Music; *L'Elisir D'Amore, The Face on the Barroom Floor, La Bohème, Die Fledermaus, Amahl and the Night Visitors*, Oklahoma State University Opera. ADDITIONAL CREDITS: B.M. in Vocal Performance from Oklahoma State University; M.M. in Vocal Performance & Pedagogy from The University of Houston.

JON LEHEW (*Holly Cast: Peter/Schoolboy*) – is making his Lyric Theatre debut. REGIONAL THEATRE: *Sondheim on Sondheim, Mean Girls* (High School Edition), *Kaleidoscope, The Secret Garden, Sense and Sensibility, Big Fish, Puffs, SpongeBob the Musical*, Lyric Thelma Gaylord Academy; *SpongeBob the Musical, Beauty and The Beast, Annie, Sound of Music, Spotlight Productions OKC.* ADDITIONAL CREDITS: National Performing Arts Festival (Outstanding Monologue and Group Performance 2023).

VINCE LESENEY (*Jacob Marley/Old Joe/Lighthouse Keeper/Understudy Scrooge*) – AT LYRIC: *Jersey Boys, Lyric's A Christmas Carol, Head Over Heels, Titanic, Singin' in the Rain, Newsies, Bright Star, Hello, Dolly!, Rock of Ages, West Side Story, Assassins, The Drowsy Chaperone, Fiddler on the Roof, Bernice Bobs Her Hair, Billy Elliot, Mary Poppins, Oklahoma!, A Little Night Music, Disney's The Little Mermaid, Les Misérables,*



2002-2024 Celebrating 20+ Years of Service
The worldwide leader of
tax and compliance services.

JOIN A COMMUNITY OF PROBLEM-SOLVERS



TOGETHER, WE

CONNECT

Rotary connects you with diverse professionals who share your drive to give back to communities near and far.

Take action with Rotary and use your skills to solve issues and address community needs.

Rotary  **PEOPLE OF ACTION**

Lyric's A CHRISTMAS CAROL Cast

The Rocky Horror Show, Big River, Jesus Christ Superstar, The Best Little Whorehouse in Texas, Godspell, Swing!, The Producers. REGIONAL THEATRE: *The Producers*, Kansas City Starlight.

ASHLEY J. MANDANAS (*Christmas Present/ Undertaker/Woodsperson*) – AT LYRIC: *Cinderella, Mary Poppins, King of Pangaea, The Sound of Music, The Play That Goes Wrong, Lyric's Musical Interactive (Cinderella, Oklahoma!), Nunsense, Lyric's Moonlight Cabaret, The King and I, Ragtime, Lyric's A Christmas Carol (2011, 2023).* REGIONAL THEATRE: *Vietgone, The Antelope Party, Superstitions, Avenue Q, OKC Repertory Theater; Dance Nation, Silent Sky, The Chinese Lady, Southern Plains Productions.* OTHER THEATRE: *Amsterdam, Jewish Theatre of Oklahoma; Co.Arts Presents: Objects in Mirror, The Catmaster Cycle, Presence, Theatre Crude; Those Who Lie Beyond, 19th Century Hound. Nightshade, Madison St. Theatre Chicago; Songs for a New World, NAF South Africa; City of Angels, Nice Work if You Can Get It, Ragtime, Oklahoma University Theater.* FILM: *Chicken House, Golden Arm, Hell Hath No Fury, Shifter, The Girl Who Believes in Miracles.* TELEVISION: *The Price of Fame: Angelina Jolie.* ADDITIONAL CREDITS: B.F.A. in Musical Theatre from Oklahoma University.

TYLER MALINAUSKAS (*Fred/Young Scrooge/ Lighthouse Keeper*) – is making his Lyric Theater debut. REGIONAL THEATRE: *Who's Afraid of Virginia Woolf?, Pollard Theatre; Twelfth Night, Born with Teeth, Much Ado About Nothing, Oklahoma Shakespeare; Antelope Party, OKCRep; Jeff Talbott's The Submission, Sense & Sensibilities, Jewel Box Theatre.* FILM: *Twisters, Agent Jade Black, As the Village Sleeps.* TELEVISION: *Tulsa King.* ADDITIONAL CREDITS: Graduate from Oklahoma City University.

D. LANCE MARSH* (*Ebenezer Scrooge*) – AT LYRIC: *Assassins, Frost/Nixon.* REGIONAL THEATRE: *Peter and the Starcatcher, Red, August: Osage County, Moonlight and Magnolias, Oklahoma City Rep.; Hamlet, Oklahoma Shakespeare; Henry IV, Parts 1 and 2, Arizona Rep. The Merchant of Venice, The Rivals, Texas Shakespeare Festival; The Cherry Orchard, The Taming of the Shrew, Macbeth, Antony and Cleopatra, Richard II, As You Like It, Love's Labor's Lost, King Lear, American Players Theatre; Rough Crossings, Next Act Theatre; Heartbreak House, Present Laughter, Milwaukee Chamber Theatre; As Bees in Honey Drown, Madison Rep; McTeague,*

Who's Afraid of Virginia Woolf, Life During Wartime, Berkeley Rep. ADDITIONAL CREDITS: Head of B.F.A. Acting Program, Oklahoma City University. M.F.A. from University of Wisconsin-Madison.

HARMONY MAY (*Ivy Cast: Fan/Child 2*) – AT LYRIC: *Lyric's A Christmas Carol, Mary Poppins.* REGIONAL THEATRE: *Annie, 101 Dalmatians, High School Musical Jr, Press Start, Lyric's Thelma Gaylord Academy.*

CHARLIE MONNOT (*Bob Cratchit*) – AT LYRIC: *Carousel, Lyric's A Christmas Carol, Titanic, Hello, Dolly!, Fiddler on the Roof, Call Me Madam, Ragtime.* LOCAL: *Disaster!, Ghost, The Full Monty, Shrek, Lucky Stiff, Pollard Theatre; Hair, Sweeney Todd, Reduxion Theatre; Ragtime, Poteet Theatre; Parade, Upstage Theatre; Little Shop of Horrors, Into the Woods, Sweet Charity, Shawnee Little Theatre.*

GILLIAN O'DANIEL (*Swing: Belle/Mrs. Fred/ Christmas Past/Caroline/Mrs. Fred Sister-In-Law/ Charwoman*) – is making her Lyric Theatre debut. REGIONAL THEATRE: *The Antelope Party, Oklahoma City Repertory Theatre.* OTHER THEATRE: *John Proctor is the Villain, Little Women, Our Town, Heathers: The Musical, Oklahoma City University; ALiEN8, Ignition Arts.* OTHER CREDITS: B.M. Music Theatre from Oklahoma City University.

EMILY J. PACE* (*Christmas Past/Caroline*) – AT LYRIC: *Jersey Boys, Lyric's Musical Interactive (The Sound of Music, OKLAHOMA!), Kinky Boots, Lyric's A Christmas Carol, Lyric's Kids' Clubhouse, The Rocky Horror Show, Frost/Nixon, Junie B. Jones the Musical, Rock of Ages, Titanic.* REGIONAL THEATRE: *As You Like It, Oklahoma Shakespeare in the Park; Grease, Matilda, Shrek the Musical, The Laurel Canyon Cabaret, Jack Frost, Twas the Night Before Christmas, Casa Mañana; The Producers, Heathers: The Musical, American Idiot, The Pollard Theatre Company; Little Shop of Horrors, Avenue Q, Tommy, Rent, Tulsa Project Theatre; Chicago, Jewel Box Theatre; Guy and Dolls, Summerstock Productions; A Funny Thing Happened on the Way to the Forum, Oklahoma City Repertory Theatre; Jesus Christ Superstar, Oklahoma City Theatre Company.* OTHER THEATRE: *Floyd Collins, The Grass Harp, Side Show, A Chorus Line, Sunset Boulevard, Godspell, The University of Central Oklahoma.*



Oklahoma Arts Council

Leading, cultivating, and amplifying the transformative power of the arts for all Oklahomans and their communities.

Go to arts.ok.gov to learn how our grants and programs cultivate and support the arts in communities and schools across Oklahoma.

The Oklahoma Arts Council is an agency of state government.



Lyric's A CHRISTMAS CAROL Cast

MICHAEL ANTHONY PAGE* (*Priest/Solicitor/Mr. Fezziwig/Caroline's Husband*) – AT LYRIC: *Once On This Island, The Odd Couple*. REGIONAL THEATRE: *The Visit, Amphibian Theatre; Chicken and Biscuits, Uptown Players; Pride and Prejudice, A Midsummer Night's Dream, Romeo & Juliet, Oklahoma Shakespeare; The Color Purple, Pollard Theater; Big River, Once on This Island, TheaterWorks; Little Shop of Horrors, American Musical Theatre; OFF-BROADWAY: Martin, A Raisin In The Sun, Lilies of The Field*. TELEVISION: *America's Most Wanted; Halftime Soloist, NFL Superbowl*; FILM: *The Quest for Tom Savoyers Gold, The Seer, American Underdog: The Kurt Warner Story, A Country Romance, The Girl Who Believes in Miracles, Awake, Gremlin*. ADDITIONAL CREDITS: Soloist, Denver Symphony; Philadelphia Pops.

JEREMY SHEETS (*Swing: Solicitors/Fezziwig/Undertaker/Jacob Marley/Old Joe/Bob Cratchit*) – is making his Lyric Theatre debut. REGIONAL THEATRE: *Bright Star, Great Plains Theatre; Romeo and Juliet, Oklahoma Shakespeare in*

the Park. ADDITIONAL CREDITS: Cellist, B.A. and M.M. from Oklahoma City University.

HUDSON STEEL (*Ivy Cast: Turkey Boy/Boy Scrooge*) – is making his Lyric Theatre debut. REGIONAL THEATRE: *Toad, A Year in the Life of Frog and Toad, Father, Junie B Jones, Marlin, Finding Nemo Jr., Mowgli, The Jungle Book, Charlie, Elf the Musical, Mike Teevee, Willy Wonka Jr., St. Luke's Poteet Theatre*.

MARIAH WARREN (*Mrs. Dilber/Mrs. Fezziwig/Woman with Basket*) – AT LYRIC: *Once On This Island, Rodgers & Hammerstein's Cinderella, Lyric's Musical Interactive (Cinderella: A Literary Tale & OKLAHOMA!), The Prom, The Sound of Music, Big River, The Rocky Horror Show, Kinky Boots, Distant Thunder, Lyric's A Christmas Carol*. REGIONAL THEATRE: *As You Like It, A Midsummer Night's Dream, Romeo & Juliet, and The Tempest, Oklahoma Shakespeare; Beehive: The 60's Musical, Heathers the Musical, Pollard Theatre; South Pacific, Jewel Box Theatre*.

* Member Actors' Equity Association

OKC Rep's 2024-25 Season is Here!

The Thanksgiving Play
By Larissa FastHorse
November 7-17, 2024

Under The Radar
(Show to be Announced)
January 17-19, 2025

What The Constitution Means to Me
By Heidi Schreck
Starring Annie Funke
April 3-13, 2025

Frederick Douglas NOW
Created and Performed
by Roger Guenveur Smith
May 1-4, 2025

OKC REP

Season Packages Available **NOW** at okcrep.org!

SPRING TICKET PACKAGES ON SALE NOW!

YOUNG CHOREOGRAPHERS' SHOWCASE
January 23-26

WAITING FOR LEFTY
February 7-16

RISE & FALL OF THE CITY OF MAHAGONNY
March 6-9

THE 25TH ANNUAL PUTNAM COUNTY SPELLING BEE
April 4-13

CONTEMPORARY DANCE OKLAHOMA
April 25-May 3

WEITZENHOFFER FAMILY COLLEGE OF FINE ARTS
UNIVERSITY THEATRE
The UNIVERSITY of OKLAHOMA

(405) 325-4101 | theatre.ou.edu



Innovating Performance

To describe INSURICA as “award winning” would be a dramatic understatement. INSURICA has been recognized with more national awards than ever before, and we believe it is because our industry is recognizing INSURICA's leadership and the way we are modernizing insurance. At INSURICA, we pride ourselves on **INNOVATION**. We have committed to transform our industry by using data as a weapon, and to serve our customers today and tomorrow with services and expertise. INSURICA is a Best In Class broker of insurance, and we strive every day to help our customers become Best In Class in their respective industries.



We Specialize in You | [INSURICA.com](https://www.insurica.com)

Lyric Theatre Leadership

MICHAEL BARON⁺ (*Producing Artistic Director, Adaptor and Co-Director of Lyric's A Christmas Carol*) – At Lyric, he has directed, *Cinderella* (Co-Direction with Dr. Brian Cheslik, Artistic Director of Deaf Austin Theatre), *The King of Pangaea*, *Concerto* (World Premiere), *The Prom*, *Big River*, *Carousel*, *Head Over Heels*, *Master Class*, *Grease*, *Lyric Kids' Clubhouse*, *Frost/Nixon*, *Titanic*, *Singin' in the Rain*, *Bright Star*, *When We're Gone* (World Premiere), *Disney's Freaky Friday*, *Fun Home*, *Disney's When You Wish, James & the Giant Peach*, *I Am My Own Wife*, *Assassins*, *Fiddler on the Roof*, *Dreamgirls*, *Mann...And Wife* (world premiere), *Bernice Bobs Her Hair* (World Premiere), *Big Fish* with David Elder and Tony-nominee Emily Skinner, *Oklahoma!*, *An Inspector Calls*, *A Little Night Music* with Tony-nominee Dee Hoty, *Les Misérables*, *Triangle*, *Big River*, *Tarzan*, *The Glass Menagerie*, *The Mystery of Irma Vep*, *Call Me Madam* with Tony-winner Beth Leavel, *Spring Awakening*, *Ragtime*, *Oliver!*, *Boeing Boeing*, *Always... Patsy Cline*, *December Divas*, *The Rocky Horror Show* and the annual production of *Lyric's A Christmas Carol* (also adapted).

Baron has directed over 100 productions at theaters across the country, including *Tosca* (OKC Philharmonic) *Mendelssohn's Elijah* (Canterbury Voices) as well as co-directing with Sandra Mae Frank an ASL/Spoken English production of *The Music Man* at The Olney Theatre in Washington, D.C., co-directing with Brian Cheslik an ASL/Spoken English production of *Cinderella* at ZACH Theatre/Deaf Austin Theatre, and the current production of *A Christmas Carol* at Ford's Theatre in Washington, D.C. Other regional directing highlights include ZACH Theatre: *Peter and the Starcatcher*, *Spring Awakening*; Signature Theatre: *The Little Dog Laughed*, *Songs for a New World* starring Tony-winner Alice Ripley, Tony-nominee Brian D'Arcy James, Emmy-nominee Titus Burgess, and music direction by Jason Robert Brown; Adventure Theatre: *James & the Giant Peach*, the world premiere musical *Big Nate*; Goodspeed Musicals: *Meet John Doe*, Trinity Repertory Company: *The School for Scandal*. La Mama: *The Whore of Sheridan Square* (wrote and directed, published in anthology *Plays and Playwrights 2006*). NEA and Poetry Foundation 2010-2024: Poetry Out Loud National Competition Finals with hosts Joy Sunday, John Leguizamo, Kerry Washington and Anna Deavere Smith. Teaching: American University, Brown University, Holy Cross College, Oklahoma City University, and Rhode Island College. Michael has been a theatre grant panelist for the National Endowment for the Arts and the National Alliance for Musical Theatre. Training: B.A. in Theatre Arts, Wake Forest University; M.F.A. in Directing, Trinity Repertory Conservatory. Michael served as the Associate Director of Signature Theatre in Arlington, Virginia-winner of the 2009 Regional Theatre Tony Award. Michael received the 2012 Helen Hayes Award for Outstanding Direction of a Resident Musical in Washington, D.C. for Adventure Theatre's production of *A Year with Frog and Toad*, the 2016 Oklahoma Governor's Arts Award, a 2016 special award from Oklahoma City Mayor's Committee on Disabilities Concerns, the 2021 Yad B'Yad, Hand in Hand Award from the Jewish Federation of OKC and the 2022

Helen Hayes Award for Outstanding Direction of a Musical for Olney Theatre's production of *The Music Man*. He is a member of the Rotary Club of Oklahoma City and an emeritus board member for the National Alliance for Musical Theatre.

JIM REYNOLDS (*Managing Director*) – Is now in his seventh year at Lyric Theatre. As a life-long professional in theatre management, he has extensive experience in marketing, public relations, sales, project management, strategic planning, fundraising, and patron loyalty strategies. Prior to Oklahoma City, he was the Director of Marketing and Public Relations at ZACH Theatre – the leading regional theatre in Austin, TX. During his 25-year tenure he played an integral role in growing ZACH's annual budget from \$550,000 to \$8,000,000 and opening two state-of-the-art theatre facilities. Prior to that, he was the Sales Director at Dallas Theater Center, helmed by Adrian Hall and Peter Donnelly – both acclaimed leaders in the first and second generation of the American regional theater movement. Fresh from the University of South Carolina, he served as Patron Manager and Production Business Manager at the Alliance Theatre/Atlanta Children's Theatre, the Southeast's leading regional theatre and Tony Award-Winner. Jim has served as a civic volunteer with several non-profit organizations and served as the Board President of the Plaza District Business Association in 2021.

ASHLEY WELLS⁺ (*Executive Producer & Co-Director of Lyric's A Christmas Carol*) – Celebrates 22 years with Lyric Theatre of Oklahoma and was recently honored as the recipient of the Arts in Education Governor's Arts Award. She is on the Board of the National Alliance for Musical Theatre and Chairs the Membership Committee. AT LYRIC: *Jersey Boys*, *The Play That Goes Wrong*, *Kinky Boots* (Director), *Matilda* (Director), *Nonsense*, *Disney's Newsies* (Director), *Hello, Dolly!* (Director), *Junie B. Jones* (Director), *Rock of Ages* (Director), *The Wizard of Oz* (Director), *The Fantasticks* (Director/Choreographer), *Bernice Bobs Her Hair* (Choreographer), *Billy Elliot* (Director), *Pageant* (Director), *Monty Python's Spamalot* (Director), *Les Misérables* (Choreographer), *Triangle: A New Musical* (Associate Director), *The Odd Couple* (Director), *Big River* (Choreographer), *Tarzan* (Choreographer), *Some Enchanted Evening* (Director), *Sweet Charity* (Director) with Tony Award-winner Billy Porter, *Spring Awakening* (Choreographer), *Lyric's A Christmas Carol* (Choreographer), *Oliver!* (Choreographer), *The Rocky Horror Show* (Choreographer), *Urinetown: The Musical* (Co-choreographer), *Jesus Christ Superstar* (Choreographer), *Oklahoma!* (Co-Choreographer), *Hello, Dolly!* (Co-choreographer), *Cabaret* (Choreographer/Ensemble), *Chicago* (Choreographer/Merry Murderess). REGIONAL THEATRE: *The Play That Goes Wrong*, Oklahoma City University (Director); *Phantom of the Opera*, North Shore Music Theatre (Ensemble); *Evita* (Ensemble), *Brigadoon* (Jean), *The Music Man*, Music Theatre of Wichita (Zaneeta Shin); *The Cage Aux Folles*, Casa Mañana (Anne). BROADWAY AND NATIONAL TOUR: *Hello, Dolly!*



LYRIC THEATRE

THELMA GAYLORD ACADEMY



EMPOWERING YOUNG PERFORMERS

The Thelma Gaylord Academy is a comprehensive training program for beginners through advanced students, including acting, voice, and dance. Scholarships are available to all those in need of financial assistance. If you like what you see today, join us in the spring and it can be you on this same stage!

Scan this code with your camera for a full spring brochure:



Spring Production Auditions: January 11

Lyric Thelma Gaylord Academy
(405) 524-9310 x100 and x101 www.ThelmaGaylordAcademy.com



LYRIC THEATRE OF OKLAHOMA

The Official State Theatre of Oklahoma • 2025 Season



Waitress

A SLICE OF MUSICAL HEAVEN

FEBRUARY 12 - MARCH 2

Lyric at the Plaza

ADULT SITUATIONS



A BOLD NEW PLAY BY OCTAVIO HOLIS

MOTHER ROAD

APRIL 2-19

Lyric at the Plaza

ADULT LANGUAGE

JOSEPH AND THE AMAZING TECHNICOLOR DREAMCOAT

JUNE 17-22

Lyric at the Civic



Beautiful

THE CAROLE KING MUSICAL

JULY 8-13

Lyric at the Civic

RODGERS & HAMMERSTEIN'S Oklahoma!

JULY 29-AUGUST 3

Lyric at the Civic



OCTOBER 2 - NOVEMBER 1

Lyric at the Plaza • Season Extra

ADULT CONTENT

Call our Box Office at (405) 524-9312 or visit www.LyricTheatreOKC.org TODAY!





**An Evening with
Boney James**
Detour

9.20.24



Peabo Bryson
Missing You

10.5.24



**Dragons &
Mythical Beasts**
*A Spell-Binding
Adventure*

2.26.25



OKLAHOMA CITY
COMMUNITY COLLEGE

IS PROUD TO ANNOUNCE OUR

Performing Arts
SERIES

2024-2025



OCCC
VISUAL AND
PERFORMING
ARTS CENTER



Spamilton
An American Parody

3.7.25



R.E.S.P.E.C.T.
*A Tribute Concert
Like No Other*

4.12.25

SCAN HERE FOR SHOW INFORMATION



Lyric's A CHRISTMAS CAROL Artistic Staff

MICHAEL D. CHILDS (*Music Director*) – Michael is thrilled to join the Lyric family. Michael received his degree in Musical Theatre from KD Conservatory of Film and Dramatic Arts in 2015. As an accomplished Director, Music Director, Choreographer, Actor, Michael has developed a professional reputation working with students and adults across the United States. Some of his music directing credits include: *Fiddler on the Roof*, University of North Texas; *Chicken and Biscuits*, Uptown Players; *Blues in the Night*, Jubilee Theatre. His directorial credits include: *The Last 5 Years*, *Seussical*, *Sister Act*, *The Addams Family*, *The Importance of Being Earnest*. Michael currently teaches at the Weitzenhoffer School of Musical Theatre at the University of Oklahoma. He is also proud of his work as a teaching and performance artist with the Dallas Community Arts Program, promoting cultural awareness through Free Broadway inspired singing, acting and dance workshops for underserved communities.

JEFFREY SCOTT COCHRAN[®] (*Stage Manager*) – 12 years with Lyric Theatre of Oklahoma. AT LYRIC: Production Stage Manager for *Jersey Boys*, *The Prom*, *Bye Bye Birdie*, *Sweet Charity*, *Call Me Madam*, *Disney's Tarzan*, *The King & I*, *Les Misérables*, *Disney's The Little Mermaid*, *Rock of Ages*, Lyric's *A Christmas Carol* (2013-2016 & 2023), *Xanadu*; Stage Management Mentor on Lyric Theatre Plaza Productions since 2012; REGIONAL THEATRE: Oklahoma City Ballet Production Stage Manager for *Nine Sinatra Songs*; WaterTower Theatre Resident Production Stage Manager 1996-99. Dallas Black Dance Theater *Miles Davis's Porgy and Bess*; Currently serves as Professor of Stage and Production Management for the School of Theatre at Oklahoma City University.

ADAM KOCH[#] (*Set Designer*) – AT LYRIC: *Disney's When You Wish*, *Bye Bye Birdie*, *Big Fish*, *Dreamgirls*, *Tarzan*, *Sweet Charity*. REGIONAL THEATRE: Hundreds of productions including designs for: Signature Theatre, Goodspeed Musicals, Ford's Theatre, Paper Mill Playhouse, Miami New Drama, Cincinnati Playhouse, Baltimore Center Stage, Repertory Theatre of St. Louis, Music Theatre Wichita, Alabama Shakespeare Festival, Maltz Jupiter Theatre, and Westport Country Playhouse. INTERNATIONAL: *Dreamgirls*, *Sister Act* (Seoul); *Pretty Woman* (São Paulo). OTHER CREDITS: Carnegie Mellon

University graduate. Awards: Suzi Bass award for Outstanding Scenic Design for the outdoor production of *Titanic* (Serenbe Playhouse), as well as Helen Hayes Award nominations for both *Kiss of the Spiderwoman* (Signature Theatre), and *Bat Boy* (1st Stage).

JEFFREY MEEK (*Costume Designer*) – 24th season and over 130 productions with Lyric Theatre of Oklahoma. REGIONAL: Ohio Light Opera: Over 50 productions, including *Lady Kate* (World Premiere), *Regrets Only* (World Premiere), *The Arcadians* (U.S. Premiere), *The Grande Duke* (U.S. Premiere); Evan Bernardin Productions: *Merry Christmas Charlie Brown* (National Tour); Gershwin Productions: *America Girl LIVE* (National Tour), ZACH Theatre: *Cinderella*, *The Prom*. Tulsa Opera: 2003/2004 Seasons; Casa Mañana Playhouse: *Annie*, *Disney's High School Musical*, *A Christmas Carol - The Musical*; Stage One: *I Do, I Do, Are We There Yet?* (World Premiere), *Swing*; Eastman School of Music (3 Seasons); Triad Theatre: *Kids in America*; Colossal Studios: Family Pirate Adventure; Adventure Theatre: *James and the Giant Peach* (Helen Hayes Nomination). LOCAL: OKC Philharmonic: 15 years of *A Very Merry Pops*; Reduxion Theatre: 7 Seasons, *Hair*, *Cabaret*, *Sweeney Todd*, *Romeo and Juliet*; Carpenter Square Theatre: *Importance of Being Earnest*, *Maritius*; Oklahoma Children's Theatre: *To Kill a Mockingbird*; Jewel Box Theatre: *Bus Stop*, *Leading Ladies*, *37 Postcards*, *Nonsense II - The Second Coming*, *Suite Surrender*, *South Pacific*. FILM: *Fingerprints*, *Pearl*, *Agenda*.

COREY RAY (*Sound Designer*) – has worked as an Audio Engineer in the Live/Recorded Music Industry for 15 years and obtained a B.A. in Applied Technology from the University of Central Oklahoma in 2014. Corey joined Lyric in March of 2020 and has since produced audio for *King of Pangaea*, *Small*, *Ain't Misbehavin'*, *The Prom*, *The Sound of Music*, *The Play That Goes Wrong*, *Big River*, Lyric's *A Christmas Carol*, *The Rocky Horror Show*, *Matilda*, *Carousel*, *Kinky Boots*, *Master Class*, *Grease*, *Nonsense*, *Distant Thunder*, *Lyric's Kids Clubhouse/Cabaret*, and *Head Over Heels*.

COURTNEY STRONG (*Properties Designer*) – 16 years with Lyric Theatre of Oklahoma. AT LYRIC: *Rodgers & Hammerstein's Cinderella*, *Jersey Boys*, *Mary Poppins*, *Ain't Misbehavin'*, *The Prom*, *The*



2024-2025 SEASON

Sponsored by  paycom®

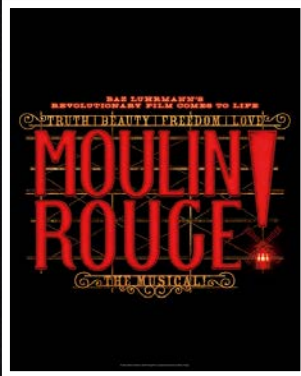

SEP 3-15, 2024



OCT 1-6, 2024

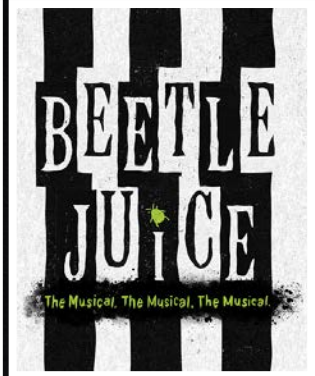

NOV 19-24, 2024

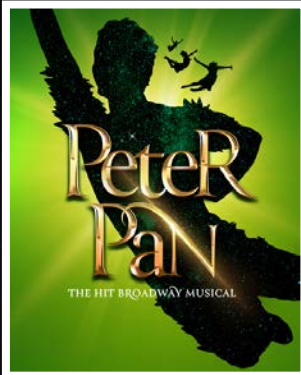

MAR 18-23, 2025



APR 1-6, 2025

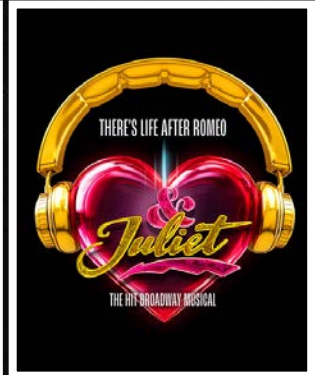

APR 29-MAY 4, 2025

Learn more at
okcbroadway.com

PHILHARMONIC RISING 2024-25 SEASON



ARRIVAL FROM SWEDEN: THE MUSIC OF ABBA NOVEMBER 1-2, 2024

Join us for what has been called the absolute best and most authentic ABBA show there is. Relive the sound, look, and joyful celebration of ABBA, down to the crystalline harmonies and original outrageous costumes.



A VERY MERRY POPS WITH ASHLEY BROWN & TONY DESARE

DECEMBER 6-7, 2024

Alexander Mickelthwate, conductor

Experience the magic of the holiday season as Ashley Brown and Tony DeSare unite to ignite your festive spirit! Don't miss this enchanting celebration of the most wonderful time of the year!



DEFYING GRAVITY: STEPHEN SCHWARTZ & FRIENDS

January 24-25, 2025

Stephen Schwartz, Grammy and Oscar-winning composer and musical icon, joins us for an unforgettable evening of musical theatre from Godspell to Wicked and beyond!



PINK MARTINI AND CHINA FORBES: 30TH ANNIVERSARY SEASON

March 7-8, 2025

Celebrating 30 years, Pink Martini and vocalist China Forbes delight audiences with a captivating fusion of pop, jazz and classical music. Come discover why this genre-defying sound has made Pink Martini an international phenomenon!



THE MUSIC OF TINA TURNER

APRIL 11-12, 2025

All hail the "Queen of Rock 'n' Roll." Tina Turner's singular voice and decades-spanning career gave us songs that became part of the soundtrack of our lives. Join us for a celebration of Turner's iconic musical legacy!



MUSIC OF THE KNIGHTS: Sir Andrew Lloyd Webber, Sir Elton John, & Sir Paul McCartney

MAY 23-24, 2025

Step into the legendary realms of Sir Andrew Lloyd Webber, Sir Elton John, and Sir Paul McCartney, where knighthood meets musical mastery. Incredible Broadway vocalists will lead a journey through the greatest hits of three iconic songwriters whose legacies have resonated across generations.

Join us for the 2024-25 SEASON

50% OFF

OFF FOR FIRST-TIME SUBSCRIBERS*, PLUS:

SEATING CHOICE

Choose from the best available seats before single tickets go on sale to single-ticket buyers.

SAVINGS

With several price levels, there is an option for every budget. Season subscriptions begin at \$81.

FLEXIBILITY

Enjoy complimentary exchanges between series, or if you cannot attend a concert, turn in your tickets for a tax donation receipt.

VIP TREATMENT

As a subscriber you receive:

- Concierge phone service M-F, 10 AM – 5 PM.
- Subscriber discount when buying single tickets with exclusive access before public sale.
- Invitations to attend special presentations before and/or after the concert.
- Priority access to tickets for add-on concerts.



SCAN QR
CODE FOR
MORE INFO

*Eligible only to new subscribers or lapsed subscribers of five years or more. The first-time subscriber discount does not apply if you are a current subscriber to either the Classics or Pops series. Premium and box seating excluded.

okphil.org for tickets
or call (405) 842-5387

ALEXANDER MICKELTHWATE
MUSIC DIRECTOR
OKCPHIL

—orchestrating passion





AURORA

OPEN FOR BRUNCH AND DINNER

<p>MON 8AM - 2PM BRUNCH</p>	<p>◇</p>	<p>TUE - SAT 8AM - 3PM BRUNCH 3PM - 10PM DINNER</p>	<p>◇</p>	<p>SUN 8AM - 3PM BRUNCH</p>
--	----------	--	----------	--

Full Cocktail & Wine Menu and Barista ALL DAY

Lyric's A CHRISTMAS CAROL Artistic Staff

Sound of Music, Kinky Boots, Carousel, Matilda, Head Over Heels, Distant Thunder, Rock of Ages, Disney's When You Wish, Million Dollar Quartet, Billy Elliot, Big Fish, Mary Poppins, Oklahoma!, A Little Night Music, Monty Python's Spamalot, Disney's The Little Mermaid, Les Misérables, Tarzan, Big River, The Glass Menagerie, Call Me Madam, Sweet Charity, Ragtime, Oliver!, Steel Magnolias, The Rocky Horror Show, Urinetown: The Musical. OTHER THEATRE: *The Christmas Show, Oklahoma City Philharmonic; The Secret Garden, Myriad Botanical Gardens.*

FABIAN J. GARCIA (*Lighting Designer*) – AT LYRIC: *Rodgers & Hammerstein's Cinderella, Mary Poppins, King of Pangaea* (New Musical), *Concerto* (World Premiere), *Ain't Misbehavin', The Play That Goes Wrong, Big River, The Rocky Horror Show* ('19 & '22), *Head Over Heels, Distant Thunder* (World Premiere), *Master Class, Grease, Nunsense, Denise Lee: Pressure Makes Diamonds* (World Premiere), *Lyric's Moonlight Cabaret, Lyric's A Christmas Carol* ('20-'23), *Having Our Say, Frost/Nixon, Curious George: The Golden Meatball.* REGIONAL THEATRE: *Ain't Misbehavin', Theatre Under The Stars; Kaleidoscope, The Secret Garden, 101 Dalmations KIDS, Cyrano de Burgershack, The Wizard of Oz, She Kills Monsters, Newsies Jr., Into The Woods, Puffs: Or seven Increasingly Eventful Years At A Certain School Of Magic and Magic, Rockademy Experiment* ('18-'23), *Lyric's Thelma Gaylord Academy; OTHER THEATRE: Coming Home for Christmas, Music of Billy Joel, Ragtime & All That Jazz, A Classic Christmas, The Magic of John Williams, Megan Hilty Live!, E.T. The Extra-Terrestrial in Concert, The Sound of Simon and Garfunkel, The Hot Sardines, Oklahoma City Philharmonic; Ruddigore, Cimarron Opera; Lizzie: The Rock Musical, Small Mouth Sounds, Southern Plains Productions; Annie, Kinky Boots, 1776, Theatre Tulsa; Jesus Christ Superstar, Oklahoma University; Duality Dance Concert, She Loves Me, Oklahoma State University; Notes on Survival, Oklahoma Contemporary Museum.*

BRAWNA GFELLER (*Co-Hair Designer*) – Ten years with Lyric Theatre of Oklahoma. Favorites at LYRIC Include: *Kinky Boots, Head Over Heels, The Wizard of Oz, The Rocky Horror Show, Having Our Say, Junie B. Jones, Cinderella.* REGIONAL THEATRE: *Cat on a Hot Tin Roof* (Wig Design), Virginia Stage Company. OTHER THEATRE: *The Wild Party, Marie Antoinette, Crazy for You,* (Wig Design), University of Oklahoma Musical Theatre; *Alice in Wonderland* (Makeup Design),

The Sleeping Beauty (Wig Design), Oklahoma City Ballet; *Sweet Charity, Ain't Misbehavin, Flipside: The Patti Page Story* (Wig Design), University of Central Oklahoma; *The School for Lies, She Stoops to Conquer,* (Wig Design), Oklahoma City University. ADDITIONAL CREDITS: *RuPaul's Drag Race* (Plasma's Wig Design) *RuPaul's Drag Race.* NATIONAL TOURS: *Wicked, Frozen, Hairspray, Six the Musical, Lion King, Hamilton, Cats, Les Miserables, Jersey Boys, Book of Mormon, Cinderella, Miss Saigon, Newsies, Beautiful, SpongeBob, Dear Evan Hansen, Moulou Rouge, M.J. The Musical, Mamma Mia, The Grinch.*

JOANNE MIDDLETON-WEAVER (*Co-Hair Designer*) – Born in England, Joanne came to the United States in the late 1980s. Her career in theatre began in 1991 at what was at the time Washington Opera, now Washington National Opera. She has designed many opera productions at numerous companies throughout the U.S. AT LYRIC: *Rodgers & Hammerstein's Cinderella, Jersey Boys, Mary Poppins, Lyric's A Christmas Carol, Ain't Misbehavin', The Prom, The Sound of Music, Kinky Boots, Carousel, Matilda, Titanic, Newsies, Singin' in the Rain, Hello, Dolly!.* BROADWAY: *The Notebook* (Co-Designer with Oscar Winner Mia Neal). OTHER THEATRE: *The Life and Times of Malcolm X, Ainadamar, Detroit Opera City Opera; The Notebook, Chicago Shakespeare.*

SHANNON RICHEY* (*Stage Manager*) – AT LYRIC: *Rodgers & Hammerstein's Cinderella, Jersey Boys, Mary Poppins.* REGIONAL THEATRE: *Let Me Down Easy, A.R.T./Harvard and ZACH Theatre; Cinderella, The Inheritance, Mothers and Sons, One Man Two Guvnors, The Who's Tommy, Jennifer Holliday in Concert, Cabaret, Love! Valour! Compassion!, The Laramie Project, Jelly's Last Jam, Jouët, Tapestry, Pride's Crossing, The Santaland Diaries, The Rocky Horror Show, The Mystery of Irma Vep, ZACH Theatre. Carousel, Music Man, Big River, TexArts.* OTHER THEATRE: *As You Like It, HAIR, Texas State University; The Soul to Sole Festival, Visions of Rhythm, Of Mice and Music, Tapestry Dance Company; City of Angels, Blood Wedding, St. Edward's University; As You Like It, Love's Labour's Lost, The Tempest, THE DREAM: A Midsummer Night's Dream, Mary Stuart, Measure for Measure, Sunday In The Park with George, Pride and Prejudice, Austin Shakespeare.* NATIONAL TOURS: *The Foreigner, Greater Tuna.*



Explore

THE CHICKASAW NATION

OKANA Resort and Indoor Waterpark

Oklahoma City, Oklahoma

This family-friendly resort will feature an 11-story, 404 room hotel, a 5-acre outdoor adventure lagoon, a family entertainment center, water park, multiple retail outlets, restaurants, a spa, a First American marketplace, amphitheater and conference center.



Chickasaw Cultural Center

Sulphur, Oklahoma

Visit the Chickasaw Cultural Center and share in Chickasaw culture, language and history. Experience dynamic performances, demonstrations, collections and exhibits at one of the most extensive tribal cultural centers in the United States.



McSwain Theatre

Ada, Oklahoma

The McSwain Theatre is a 560-seat former cinema, and present day theater and music venue. The McSwain Theatre is one of Oklahoma's premiere live entertainment venues, with performances featuring all types of music including country, rock, gospel, oldies and more!



Exhibit C Gallery

Oklahoma City, Oklahoma

Visitors will find a retail shop complete with hand-crafted Chickasaw jewelry, pottery, paintings and clothing. Other retail items include the full line of Bedré Fine Chocolate®, books from Chickasaw Press as well as Chickasaw Country-branded items.



Bedré Fine Chocolate®

Davis, Oklahoma

Today, the Chickasaw Nation is the only modern First American tribe to produce gourmet chocolate for your culinary pleasure. Bedré Fine Chocolate® creates gift-worthy premium chocolates for any occasion.



the
Chickasaw
Nation

BILL ANOATUBBY, GOVERNOR
CHICKASAW.NET   



BRAUM'S®

\$1 OFF

ANY

DOUBLE

DIP

SUNDAE



\$1 OFF ANY DOUBLE DIP SUNDAE

Offer expires 12/31/2024 | KEY CODE: 92341

Choose any Braum's Double Dip Sundae & receive \$1.00 off with this coupon. Limit one coupon per transaction. Cannot be combined with any other offer or promotion. Prices may vary by store location.

This coupon was redeemed on _____ at _____

DATE

STORE LOCATION

SHOW BIZ DANCEWEAR

4427 NW 63rd St, OKC, OK 73116
405-840-4406
SHOWBIZDANCEWEARABOUTIQUE.COM



Trained Pros to keep you on your toes with the best in bodywear and shoes!

BELL & RHODES, PC



Certified Public Accountants
14220 Barbour Avenue
Oklahoma City, OK 73134
405 341-2863

Proudly serving the Non-Profit Community in Oklahoma City since 1983

Lyric Theatre Staff

MICHAEL BARON ⁺	Producing Artistic Director
JIM REYNOLDS	Managing Director
ASHLEY WELLS ⁺	Executive Producer
SUSAN WEBB	Director of Marketing & Public Relations
MIKI GALLOWAY	Marketing Manager
CHARLIE LUDDEN	Director of Development & Capital Campaign
MIA SHERLOCK	Special Programs & Events Associate
SYDNEY LAHODNY	Individual Campaign Manager
DEREK KENNEY	Box Office Manager
ABBY WELCH	Box Office Associate
PAM, VAL, SMART MARKETING	Subscription Sales Associates
LAUREN HATHCOAT	Guest Services/Facilities Manager
ROZZ GRIGSBY	Director of Education
LAUREN BROOKS	Education Associate/Interactive Coordinator
LEIA J. VANLUE	Finance Manager
ANGELA G. DAMBOLD	Payroll & Accounts Payable Administrator
JEFFREY MEEK	Costume Director
DAYNA BROWN	Costume Shop Associate/Academy Designer
MATTHEW SIPRESS	Production/Company Manager
BAILEY MAXWELL	Assistant Company Manager/Casting Coordinator
COREY RAY	Sound Designer/Audio Engineer
ISABEL DELGADO	Lead Electrician/Lighting Supervisor
MATTHEW ALVIN BROWN	Production & Rental Associate
STEVEN GILLMORE	Technical Director
JOSIE WALLEY	Scene Shop Manager
EMORIE MANSUR	Charge Artist
JAMES TABOR	Lead Carpenter
PATE SPENCER	Carpenter

Lyric's A CHRISTMAS CAROL Production Staff

MATTHEW ALVIN BROWN	Associate Director
ASHLYN ADAMS	Associate Choreographer
MATTHEW SIPRESS	Production/Company Manager
PAIGE MILLER, ADDISON SMITH	Assistant Stage Managers
NICHOLAS BARTELL	Dialect Coach
HEATHER CARLSON, MOLLY NORTON	Young Performers Supervisors
JOSIE WALLEY	Deck Supervisor
SKYLAR SELBY	Electrician, Light Board Operator
JOSIE MUELLER	A2/Swing
CHANTE RANDLE	Deck Electrician/Fly Operator
MICHAEL JOBE	Carpenter/Automation Operator
JAMES ZUMWALT	Crew/Fly Operator
TAYLOR GRIGSBY	Crew Swing
KORTNEY MCQUADE	Lighting Programmer
BRIAM SKY, SAXON NEAL	Spot Operators
KATELYN LOUISE, SYDNI MARTIN, AMANDA SCHNAKE, MATTHEW ALVIN BROWN	Props Artisans
SHAE CHAKRABORTY	Wardrobe Supervisor
DANNY DE JONG	Dresser
SUSAN TETREAUULT	Wardrobe Technician
ALEXIS GASS & HANNAH FINNEGAN	Wig Crew



Member FDIC

Playing our part to
enrich our local arts.

Proud to support Lyric Theatre

 **MIDFIRST BANK**
True to you.

midfirst.com

Now more than ever,
earning your trust
has a nice ring to it.

Year after year, **Argent** earns the trust of
more estate attorneys and their clients in
Oklahoma and across the nation. It would be
a privilege to earn yours.

**Argent**
TRUST OKLAHOMA

Trust Ingrained.

ArgentTrustOK.com | (405) 848-8899



Jay D. Parks & Associates

Certified Public Accountants

Jay D. Parks
CPA, CPLC

Phone: (405) 341-7044
Fax: (405) 341-1482
jay@parkscpa.com

2801 S. Bryant
Edmond, OK 73013
parkscpa.com

Lyric Theatre Season Sponsors



SEASON SPONSOR



LYRIC'S 'A CHRISTMAS CAROL'
& ARTS OUTREACH TITLE SPONSOR



THE GREAT AMERICAN
MUSICAL SPONSOR



LYRIC'S FAMILY FAVORITE
MUSICAL SPONSOR



FOUNDATION & MAJOR SEASON SUPPORT



E.L. and Thelma Gaylord
FOUNDATION



IN-KIND & OTHER SEASON SUPPORT



LARSEN MUSIC COMPANY



SOCIAL
CAPITAL



EDUCATION & ARTS OUTREACH SUPPORT

The Dr. Elliott & Pam Schwartz AEIOU Foundation

Devon Energy Corporation • Allied Arts Educational Outreach Program
Carolyn Watson Rural Oklahoma Community Foundation • Inasmuch Foundation
Globe Life And Accident Insurance Company • Oklahoma Arts Council • Kirkpatrick Foundation Inc.
Wilshire Charitable Foundation • The Shubert Foundation Inc. • The McGee Foundation

SPECIAL THANKS

Walnut Gardens Apartments • Clements Foods • Toast & Coffee

Scissorstail Interpreting, LLC • Kings Worldwide Transportation

And, to the following organizations who match the gifts of their employees: Devon Energy, AT&T, Bank of America, Boeing, MAP Energy, The Coca-Cola Company, Dell, E.L. & Thelma Gaylord Foundation, Inasmuch Foundation, and Kimray.



CANTERBURY
VOICES

SING WE NOW OF
Christmas

A CHORAL CELEBRATION OF
THE HOLIDAY SEASON



DEC 8
7 PM

**CIVIC
CENTER
MUSIC
HALL**

Julie Yu
ARTISTIC DIRECTOR

FEATURING

OKCPHIL
—orchestrating passion

TICKETS START AT \$19

CanterburyOKC.com | OKCCivicCenter.com

**HOBBY
LOBBY**

CHUCK WIGGIN

BancFirst
Local
Member FDIC

Lyric Theatre Individual Donors

Lyric extends its appreciation to all of our generous donors. This list reflects contributions made January 1, 2023 to May 1, 2024 from individuals and family foundations in support of Lyric's programs and activities.

To join Lyric's family of supporters and enjoy the terrific benefits, please contact Sydney Lahodny, at (405) 524-9310 ext. 203 or email Sydney@LyricTheatreOKC.org for more information.

EXECUTIVE (\$5,000+)

Ole & Anne Andreassen
John & Margaret Biggs
Robert & Karen Browne Family Fund
Ronna & Lawrence Davis
Dr. Eric & Shannon Friedman
Mark & Beverly Funke
Janet & John Hudson
Peggy Kates
Keith & Debbie Long
Tom & Judy Love
Steve Mason
Mr. Robert S. McKown
Paula & Carl Stover
Patricia Williams
John B. Williford
Kevin & Monica Wittrock
The Dr. Elliott & Pamela Schwartz
AEIOU Foundation
Carl & Beth Shortt
Glenna & Dick Tanenbaum

DIRECTOR (\$2,500-\$4,499)

Carol & Kerry Alexander
Phil & Cathy Busey
Dr. Pramod K. Chetty
Ed & Matilda Clements
David W. Echols
Linda Ewerth
Brad & Celine Ferguson
Ellen & Tim Fleming
Jan & Ken Goodin
Jim & Miranda Grant
Drs. Richard & Marlene Greyson
Barbara & Mason Jett, M.D.
The Honorable & Mrs. Frank Keating
Janie Kinsinger
Deidra Kistler
John & Robin Klaser
Robin J. Lister
Lori & David Mathena
Drs. Charles & Jeanne Morgan
Dr. Pooja Singhal, M.D.
George & Teresa Rhame
Judy & Richard Riggs
Gregory Smith
Billie Thrash
Carolyn & Bob Windsor
Carolyn T. Zachritz

CHOREOGRAPHER (\$1500-\$2,499)

J. Angela Ables
Dr. & Mrs. Dewayne Andrews
Patricia C. Austin
Scott Bartel
Sherry K. Barton
Dr. & Mrs. William L. Beasley
F.W. Pete & Barbara Brown
Terri Cooper
Dr. Michael & Carolyn Crawford
Mrs. Anthony Czerwinski
Tony & Pam Dela Vega
David & Rurie Dobson
Drew & Linda Edmondson
Bryan Fischer
Vicki Gourley
Darleene A. Harris
Brent Hart
Terry & Darlene Haynes
Dee Hessel
Mrs. Lou C. Kerr/The Kerr Foundation, Inc.
Janna & Josh Koehn
Jake & Barbara Langthorn
Ann Larson
Doug & Ginny Lawrence
Ryan & Carrie Leonard
Sheri Lytle
Scott & Michelle McLaws
Mari Cook Medley
Brian & Charlotte Mitchell
Kenah & Laura Nyanat
Megan Rooney
Gary & Beverly Rosenhamer
Erik Salazar & Christopher Lloyd
Ellen & Andrew Spiropoulos
Mary Deane Streich
Linda Whittington
Carol Wright

VIP CLUB (\$1,000-\$1,499)

Ed & Carol Abel
Roddy & Angel Bates
Dr. Jack & Ruth Beller
Glenn & Debra Blumstein
Sharlene S. Branham
Dr. Kyle D. Brotherton
Elizabeth & Richard Buschelmann
Elizabeth Carr
Michael P. Cassidy
Betty Ann Cole
Vincent Compton

Dr. William W. Cook
Brad Curtis
Don & Alice Dahlgren
Karen Delaney
Joel Dixon
Sid & Toni Ellington
Mari & Arnold Fagin
Senator Kay Floyd
Bob and Marca Floyd
Lori & Bennett Fuller
Sammie & Lauranne Harris
Richard Hicks
Vaughn & Theresa Holcer
Richard R. Horton
Melissa Smith-Johnson & Barry Johnson
Sharon & Charles Johnson
John & Jane Kenney
Michael L. & Linda Kerran
JJ & Nikki Kuhn
Lisa & Ray Lees
Rob & Karen Luke
Maccini Construction Company
Justin & Lindsey Manning
Jan & Brad Marion
John McLaughlin
John Plonkey
Mr. H.E. Rainbolt
Dr. Kathryn Reilly
Thurman Relerford
Lil Ross
Lin & Ernesto Sanchez
Donna R. Smith
Jay Smith
Lesley & Scott St. John
John Tellers
Mr. & Mrs. David L. Thompson
Theresa A. & Dr. Virgil Todd
Scott & Mary Ann Tomlinson
Sherry & Lonny Towell
Susan & Mike Turpen
Ron Walters Homes
Dwayne Webb & Larry D. Buss
Meredith & Mike Wolfe
Diane Wittrock-Hardin
Gabe Woolery

LEADING ROLE (\$750-\$999)

Jerry Bass
Ann Brown
Linda Cavanaugh & William Clark
Ray Cloer
Ben & Miriam Conrady



OKC'S #1 MORNING SHOW!

WEEKDAYS
5:30AM-10AM

TJ
JANET
JROD

KJ103

ON YOUR RADIO AT 102.7FM
AND OUR FREE IHEARTRADIO APP

Lyric Theatre Individual Donors

Richard Daniel
Sandra & John Fanelli
Buck & Gladys Feng
Lynna K. & Heather Geis
Bill Grayson
Thomas & Rebecca Hill
Win & Anne Holbrook
Wesley Jackson
Nancy Kruckeberg
Betty Bellis Mankin
Brenda & Tom McDaniel
Deborah D. Minard
Tami Murphy Landscape Designs, Inc.
Sean & Anne Nelson
Dr. & Mrs. W. H. Oehlert
Murry Parrish
Michele & Douglas Samuels
Bill Swigert & Shane Wilson
Amy & Andy Weyrich

CIRCLE OF STARS (\$500-\$749)

Anonymous
Carol & Mark Aldridge
Jane & Paul D. Austin
Amy & Roy Bankhead
Dr. & Mrs. Justin Beasley
Andrew & Amber Blakeman
Linda Booker
Frank Bruno
Beth Butler
Rick Cain
Olivia Glazner Cassil & Kane Cassil
Sunny Cearley
Shawn Churchman
Jeff Cochran
Betty Ann Cole
Thomas Cotrone
Kathryn Curry
Micah Davis
Jim & Patricia Dennis
Annette Devore
Kathryn Dooley
Pat Edwards
Dennis & Kay Emery
Tracy Evans
Richard & Linda Farris
Sarah & Judd Fisher
Byron Foley
Jacquelyn Ford
Linda D. Garrett
Eric & Elizabeth Gehr
Debbie & Jim Goodman
Bailey Gordon
Lyn & Kent Graham
Barre Griffith
Stephen Hamilton
Tamela & Stephen Hamilton
Melanie Hanebaum

Rick & Jani Hill
Richard & Cindy Homsey
Christina & Don Horvat
Dr. Peggy Hudson & Paul Rodgers
Barbara A. Hunt
Jamarson LLC
Diana & Danny Kennedy
Debbie Koehn
John Koons
Terry & Amanda Kordeliski
Gwin Faulconer-Lippert &
Rick Allen Lippert
Shannon & Michael Love
Paula Love
Mrs. Dianna Masters
Travis & Shane Matthews
Mollie & Sam McCurdy
Mr. & Mrs. Robert O. McDonald
Jeffrey J. & Theresa McDougall
William & Loa McNeese
Marilyn & Bud Meade
Andria Medina
Justin Miller
Claude Mott
Mark & Lynn Neumeister
Norick Family
Norick Investment Company
David Norton
Ed Oliver
Levi C. Onwuchuruba
Jennifer Patterson
Paul Pearson
Ric & Jennie Penner
Barbara & James Peters
Lynn & Travis Pickens
Megan Poarch
Marcy & Louis Price
Jack Ransom
Dale & Phyllis Regier
Bernie Rubin
James E. Rushing
Phil & Avis Scaramucci
A. Lee & Janice Segell
Michele Simon
Tory Smith
J. Michael Steffen
John & Louise Thompson
Britta Thrift
Jackie & Dennis Trepagnier
Nancy Trnka
Troy & Jennifer VanBrunt
Evan & Beth Vincent
John & Carol Wall
Darlene S. Wallace
Ashley Weedn
Jim & Anna Marie Wight
John Michael Williams
Frank Wise & Anita Armstrong
William & Lissa Wright

Anne E. Zachritz & Jane Ann Norris
Tonya York

SUPPORTING ROLE (\$250-\$499)

Anonymous
Arden Barrett
Joanie & Hank Batty
Nadine Brown
Aline & Roy Brown
James W. Carlton
Holly Caskey
Ray Copeland
Susan D. & Alton L. Dobbins
Kristy K. Ehlers, Ph.D.
Glenda Eisenhour/Donor Designated Fund
Hillary Farrell
Mark Fitch
Carl Gibson
Dr. Gilbert Gibson
Faye E. Hall
Warren W. Henson, Jr.
Jesse & Arlene Hunter
Terese & Quinn Irwin
Stephen A. Ladner
Nancy Leonard
Leann Lienhard
Charles Oppenheim
Max Patterson
Jake Phelps
Angie Quintero
Roy & Julie Rindler
Gary & Carol Sander
Cindi M. Shelby
Dr. Eugene & Mrs. Donna Steinberg
Stephanie & J.D. Stewart
Thomas Voss
Paul & Barbara Weigl
Larry & Leah Westmoreland
Ryan & Tessa Wicks
Ben J. Williams
Angel Willis

CHORUS (\$100-\$249)

Anonymous
Leigh Ann & Paul Albers
Shari Ames
Nathan Amos
Scott & Catherine Anderson
Lonnie & Cindy Bartel
Sherri D. Biggs
Father Stephen Bird
A.J. & Janice Bisson
Pamela Blevins
Pamela Bloustine
Taylor & Teri Boyd
Susan Brantley-Scott
Michael & Joshua Bratcher-Magallanez



Above & Beyond AV

Installed AV Technology | Integrated Systems
Onsite Technical Support | System Maintenance
In-House Partnerships | Live Event Production
Creative Services | Rental



SPACES • ONSITE • LIVE

www.corys.pro

Lyric Theatre Individual Donors

Jane Bronnenberg
Susan Bryant
Brook Burke
Greg & Barbara Cable
Christine Carpenter
Debbie Catteuw
Jennifer Chambers
David A. Cheek
Jayne Clarke
Cody Clingman
Lori Cloud
Derek Cohlma, D.D.S.
Nancy Coleman
Emily Comisar & David Pilchman
LaTasha & Jeff Craig
Lavinia Creswa
Richard Cupit
Caroline & Robert Dennis
Steve & Susan Donchin
Bill Durrett
Chris & Stacy Dykstra
Randi Ellefson
Marcia R. Enos
Maria Tully Erbar
Michael & Deborah Felice
David & Lisa Flesher
Lacy Kelly & Matthew Fong
Valerie Fox
Kathy & Jim Frankenfield
Ronald & Ginny Freeman
Betsy Jett-Gaske
Kevin Gerfen
Emilie Golden
Nancy Goodwin
John Gregg
Jenny Hales
Mark, Laurie, Cole & Collier Hammons
Toni Hankins
Julie Hawk
Rita Hejny
David & Jana Hester
Greg R. Hibblen
James & Jennifer Hinkle
Mary & Karl Hirsch
Betty Hondronastas
Jeanne Anne Hubbard
Marsha Ingersoll
Garrett Jackson
MaryAnn Johnson
Lindsey Jones
The Honorable Justice Yvonne Kauger
Derek Kenney
Mike Knedler
Matthew & Paula Kowalski
Rick & Ludinia Lahodny
E.J. Large
Kristi Leonard
Adam Lessell
Kay B. Lewis
Dana Limke

Selma Mays
Lindi McAdams
Emily McConnell
Lauren McConnell
Hedra & Harry Merson
Stan Moffat
Charlie Monnot
Wes & Judy Morrison
Mark Myers
Hannah Nowlin
Alan Olejniczak
Lee Peters
Felisha Pinkston
Mary Ray
John & Lindy Ritz
Judy Reyes-Henderson
Dr. & Mrs. Michael Fred Robinson
Melissa Ross
Vincent Sandoval
Dave & Marilyn Saunders
Melissa Scaramucci
Gayle Scheirman
Paul Schosser
Kevin & Melissa Sherlock
Laurena Sherrill
Malissa Skrastins
Drs. Stephen & Roberta Sloan
Dr. Daniel Snell
John Spencer
Daniel Sperle
Isa Spoonheim
Jerry & Karen Stephens
Mrs. Daniel R. Stough
Judge & Mrs. Ralph G. Thompson
Winnifred Walden
Mariah Warren
Charles Webster
Ashley & Bart Wells
Cathy S. Westmoreland
Judy Whipple
Dava Renee White
Kerrie Brinkman-White & Jody White
Wiley & Janet Williams
Karen Youmans

**SNAP THIS QR CODE
TO ADD YOUR NAME
TO LYRIC'S LIST OF
BELOVED DONORS!**



IN HONOR & MEMORIAL DONATIONS

In Memory of Don T. Zachritz

Gerry & Kenneth Bonds
David & Lisa Flesher
Barbara & Mason Jett, M.D.
Rob & Karen Luke
Mr. & Mrs. Robert S. McKown
Marilyn & Bud Meade
Deborah D. Minard
Sharon Neuwald
Judy & Richard Riggs
Isa Spoonheim
Mrs. Daniel R. Stough
Paula & Carl Stover
Judge & Mrs. Ralph G. Thompson

In Memory of Lou C. Kerr

William Collins
Friends of the Mansion
Yingjie (Ingrid) Gao
Inasmuch Foundation
The Honorable Justice Yvonne Kauger
Mr. & Mrs. Robert S. McKown
Deborah D. Minard
John & Lindy Ritz
Rotary Club of Oklahoma City
Paula & Carl Stover

In Memory of Elizabeth Kathleen Garrett Willard Paul Garrett

In Memory of Robbylee Burns Mitchell Cathy S. Westmoreland

In Memory of Sammie Ruth Harris Paula & Carl Stover

In Memory of Murray Cohen Paula & Carl Stover

In Memory of John Abston Paula & Carl Stover

In Honor of Christopher Lloyd & Erik Salazar Cayla Lewis

In Honor of Paula & Carl Stover Mr. & Mrs. Robert S. McKown

In Honor of Monica Wittrock Diane Hardin

In Honor of Randy & Melinda Compton Greg & Pam Johnson

In Honor of Randy & Melinda Compton Paul Garrett

LYRIC

UNDERSTUDIES

ticket discounts
special events
community

Join Today!



@LyricUnderstudies



Lyric Understudies

Lyric Theatre Board of Directors

EXECUTIVE COMMITTEE

DR. ERIC FRIEDMAN, M.D.	<i>President</i>
ELLEN SPIROPOULOS	<i>President-Elect</i>
MONICA WITTRICK	<i>Immediate Past President</i>
LORI MATHENA	<i>Secretary</i>
CARRIE LEONARD	<i>Vice President of Development</i>
BLAKE LAWRENCE	<i>Vice President of Education</i>
JIM GRANT	<i>Vice President of Facilities</i>
MEGAN ROONEY	<i>Vice President of Finance</i>
JJ KUHN	<i>Vice President of Marketing</i>
SCOTT BARTEL	<i>Vice President of Governance</i>
CAROL RINGROSE ALEXANDER	<i>Member-at-Large</i>
ELLEN FLEMING	<i>Member-at-Large</i>
BRAD FERGUSON	<i>Member-at-Large</i>

BOARD MEMBERS

Olivia Cassil
Edward Clements
David Dobson
Toni Ellington
Senator Kay Floyd
Brenda Hernández
Janet Hudson
Rachel Jamieson
Farooq Karim
Christopher Lloyd
Paula Love
Mollie McCurdy
Robert S. McKown
Scott McLaws
Sarah Moore
Matt Nail
Alicia Ortwein
Murry Parrish

Judy Reyes-Henderson
Richard Riggs
Gary Rosenhamer
Pam Shanklin
Carl Shortt
Dr. Pooja Singhal, M.D.
Brad Steele
Britta Thrift
Dr. Patricia Williams, M.D.
Meredith Wolfe
Tonya York
Emily Yowell

LAPS Co-Chairs
Kristin Goodale
Cassie Alexander

EMERITUS BOARD MEMBERS

J. Angela Ables
Patricia Austin
Gail K. Beals
Randy Compton
Dr. David Flesher, M.D.
Linda Garrett

Dee Hessel
L. Win Holbrook
Richard R. Horton
Barbara Jett
Ginny Lawrence
Robin J. Lister

Keith Long
Paula Stover
Mary Deane Streich
Jon Trudgeon
Mike Turpen, Esq.

NEW YORK CITY

with  LYRIC THEATRE
OF OKLAHOMA

START SPREADING THE NEWS!

Lyric is celebrating the Holiday Season with an unforgettable trip to New York City in **December 2025!** All attendees will enjoy...

-  **Non-stop, roundtrip flight from OKC to LaGuardia Airport**
-  **4-Night stay in NYC**
-  **Hotel accommodations in mid-town Manhattan adjacent to the Broadway District**
-  **Tickets to 3 different Broadway productions**
-  **Tickets to see THE CHRISTMAS SPECTACULAR starring The Radio City Rockettes**
-  **Dinner with Lyric Theatre's Artistic Staff**
-  **...and so much more!**

QUESTIONS?

Contact Special Events and Programs Associate Mia Sherlock at Mia@LyricTheatreOKC.org or call: **(405) 524-9310 x 220**



ST. LUKE'S METHODIST CHURCH

POTEET THEATRE

2024-2025 SHOWS



OCTOBER 11 - 20, 2024



NOVEMBER 14 - 24, 2024



MARCH 7 - 16, 2025

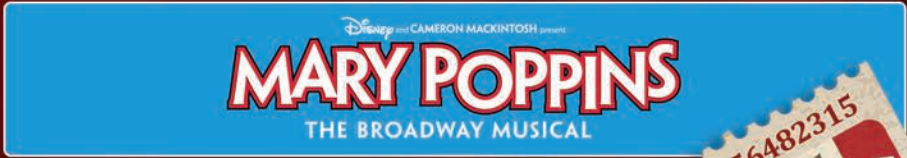

MAY 2 - 11, 2025



SEASON TICKETS

- \$120 - Adults
- \$100 - Senior (55+)
- \$40 - Children (12 and under)

Scan the QR Code to learn more about Season Tickets.



222 N.W. 15th Street, OKC, 73103 | stlukesokc.org/poteet

From curtain call to the final act, FFB puts your finances in the spotlight.

Our wide range of banking services make your finances the main event.

Member FDIC



First
Fidelity
Bank

WE GO WHERE YOU GO | [FFB.COM](https://www.ffb.com)

