



LYRIC THEATRE OF OKLAHOMA



LYRIC AT THE PLAZA
APRIL 5 - 23

A LETTER FROM THE PRESIDENT

Hello and welcome to THE MURDER AT HAVERSHAM MANOR.

We are thrilled that the Cornley University Drama Society is now performing in Oklahoma. We can only apologise to those involved in the production of EQUUS, originally scheduled for this week, which due to a clerical error, is now being performed at the Cornley University Gymnasium. We hope there are no hard feelings and we've left the vaulting horse out for you.

The question everyone at Cornley has been asking is: Are we ready for Lyric at the Plaza? The answer is "yeah!"

The cast and I rehearsed for weeks using only the best acting techniques to inspire us. We read that Sanford Meisner once said, "Acting is behaving truthfully," so we immediately changed all the names in the play to our own names and cut the murder, the manor house setting, and any other element that we hadn't personally experienced. We then found the piece rather flat, and it only ran 17 minutes. So we went back to the Meisner book and we realized the full quote was in fact: "Acting is behaving truthfully... under imaginary circumstances," so we reinstated the cuts and we were then quickly back on track.

We found the teachings of Michael Chekhov less confusing. He says, "An actor has to burn inside with an outer ease." So that evening it was vindaloes all round at the Sunam Balti House on Cornley High Street. However, try as we did to not react to our burning insides, it was certainly noticeable that we were all in significant discomfort, which goes to show how tough acting can be. At the end of the evening, Dennis was actually sick in the restaurant bathrooms. We always knew he was one of the weaker actors.

All this hard work and preparation has left us with an ensemble piece that has achieved such critical acclaim as "VERY INTERESTING" from Mr. Harwood, esteemed head of Design Technology at Cornley University, and "RATHER UNSETTLING" from real-life police chief Mr. Greaves of the Cornley Volunteer Police Force. I'm sure that with a full audience, the piece will truly bring down the house.

CHRIS BEAN

President of the Cornley University Drama Society &
Director of THE MURDER AT HAVERSHAM MANOR



THE CORNLEY UNIVERSITY DRAMA SOCIETY PRESENTS



THE MURDER AT HAVERSHAM MANOR

CAST

INSPECTOR CARTER – **CHRIS BEAN**
CHARLES HAVERSHAM – **JONATHAN HARRIS**
THOMAS COLLEYMOORE – **ROBERT GROVE**
PERKINS – **DENNIS TYDE**
FLORENCE COLLEYMOORE – **SANDRA WILKINSON**
CECIL HAVERSHAM – **MAX BENNETT**
ARTHUR THE GARDENER – **MAX BENNETT**

CREATIVE

WRITER – **SUSIE H.K. BRIDESWELL**
PRODUCER – **WAYNE BLEXT**
DIRECTOR – **CHRIS BEAN**
DESIGNER – **CHRIS BEAN**
COSTUME DESIGNER – **CHRIS BEAN**
PROP MAKER – **CHRIS BEAN**
BOX OFFICE MANAGER – **CHRIS BEAN**
PRESS & PR – **CHRIS BEAN**
DRAMATURGY – **CHRIS BEAN**
VOICE COACH – **CHRIS BEAN**
DIALECT COACH – **CHRIS BEAN**
FIGHT CHOREOGRAPHER – **CHRIS BEAN**
REHEARSAL ROLE 'MR FITZROY' – **CHRIS BEAN**
STAGE MANAGER – **ANNIE TWILLOIL**
LIGHTING & SOUND OPERATOR – **TREVOR WATSON**

THIS PRODUCTION WAS MADE POSSIBLE BY THE BRITISH-AMERICAN CULTURAL EXCHANGE PROGRAM

THE MURDER AT HAVERSHAM MANOR Cast



CHRIS BEAN

Inspector Carter & Director

Oklahoma debut! Chris is the newly elected head of the Drama Society. For tonight's show, he served as the voice coach, dialect coach, fight choreographer, casting director, and costume designer. He also plays the lead role and, of course, directed. The Society would like to thank Chris for his remarkable passion and efforts. Credits within the University: Hamlet in *Hamlet*, Macbeth in *Macbeth*, and Othello in *Othello*.



ROBERT GROVE

Thomas Colleymoore

Oklahoma debut! A member of the Cornley Drama Society for three years, Robert uses the Stanislavsky method. Credits include: Lame Horse in *Black Beauty*, Victorian Policeman in *Madame Tussaud's Chamber of Horror - Live!*, Dopey in *Snow White, and the Tall Broad Gentlemen* and Augustus Gloop in *Charlie and the Chocolate Factory*. Robert's next performance will be as Godot in a newly self-written sequel to Beckett's classic.

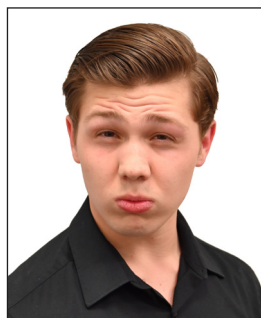

JONATHAN HARRIS

Charles Haversham

Oklahoma debut! Jonathan works as a model and is therefore excited to learn transferable skills by appearing in *The Murder at Haversham Manor*. He is no stranger to acting and appeared in *Casualty* when he was just 5 years old. Jonathan also performed with Emote, another local theatre company, in *A Midsummer Night's Stamina*, which featured a cast of 14 pedaling exercise bikes for the full two-hour performance.



SANDRA WILKINSON

Florence Colleymoore

Oklahoma debut! This is Sandra's 11th season with the Cornley University Drama Society, during which she has proudly performed roles such as Snow White in *Snow White and the Tall Broad Gentlemen*, Virginia Woolf in *Who's Afraid of Virginia Woolf?*, and The Cow in *Jack and the Bean*. Sandra has been performing from a very young age, since her mother appeared in *A Winter's Tale* pregnant.

THE MURDER AT HAVERSHAM MANOR Cast



MAX BENNETT

Cecil Haversham

Oklahoma debut! Max is in his first year at Cornley University where he is studying human geography and crime. He is an avid fan of films, and his favourite is *The Legend of Bagger Vance*, which he's seen 27 times. This is Max's first production with the Drama Society, and he is very glad to have donated a large portion of his recent inheritance to help the show reach Oklahoma City.

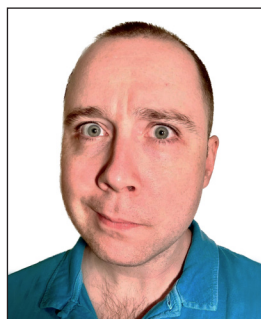

DENNIS TYDE

Perkins

Oklahoma debut! After failing the tryouts for the football, cricket, volleyball, and basketball teams, Dennis decided to join the Drama Society. Dennis does not live in the Cornley halls of residence and commutes daily from his parents' house. He hopes the Society will give him the chance to meet like-minded people. Dennis' only stage credit dates back to 1995 when he appeared in his primary school nativity. Credit: Shepherd.



ANNIE TWILLOIL

Stage Manager

Oklahoma debut! The unsung hero of the Society, Annie has designed, built, painted, stage managed, and costumed every single Society show in the last three years. Her hard work and dogged determination behind-the-scenes lie behind so much of the Society's success. After *The Murder at Haversham Manor*, Annie will begin an internship at the Oregon Shakespeare Festival.



TREVOR WATSON

Lighting and Sound Operator

Oklahoma debut! Trevor is only participating in *The Murder at Haversham Manor* to earn much-needed extra credit for his Electronics module in order to pass his engineering course at Cornley University. Once he has passed the course, he will not continue to work with the Drama Society. Trevor credits his success to his sunny disposition and his positive outlook on life.

Director's Welcome

Welcome to THE PLAY THAT GOES WRONG!

Farce is not an acquired taste; even babies laugh at pratfalls. Rather, farce is the taste you fail to grow out of — and thank goodness, because sometimes only the silliest of fun will do. If this is one of those times, then “silly fun” should probably be plastered on the walls of the Plaza Theatre. When everything that can go wrong invariably does, don't forget the famous saying, “The show must go on!”

There isn't any other production that better embodies this mantra than THE PLAY THAT GOES WRONG. The Cornley Drama Society, the fictitious theatre group on stage tonight — made up of some of Lyric's most hysterical performers — will persevere through all odds to bring the best show possible to their audience, and we root for them every step of the way.



This show is a love letter to theatre-makers and theatre lovers. It's an ambitious puzzle in which the whole is greater than the sum of its parts, perseverance transcends predictability, and the payoff is remarkably gratifying. If there is a message to be found in this silly evening, it is that if these actors can continue against insurmountable obstacles on stage, well then so can we. Like them, we too have to face the challenges we have been dealt head-on with grit and determination and, most importantly, not give up! Is your life not going as you rehearsed it? No matter! Rewrite the script, and get back out there.

Please join us this Summer at the Civic Center Music Hall as we continue our 60th Anniversary Season with THE SOUND OF MUSIC, THE PROM, and AIN'T MISBEHAVIN'. You can read more about our exciting, new season at LyricTheatreOKC.org.

Thank you for joining us, and enjoy the show!

Yours truly,

A handwritten signature in black ink that reads "Ashley Wells".

Ashley Wells

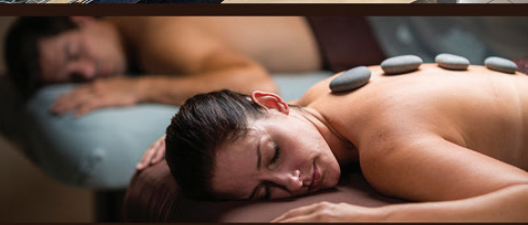

THE
ARTESIAN
HOTEL • CASINO • SPA

Visit ArtesianHotel.com to plan your stay now!



LYRIC THEATRE OF OKLAHOMA

MICHAEL BARON, PRODUCING ARTISTIC DIRECTOR

JIM REYNOLDS, MANAGING DIRECTOR

ASHLEY WELLS, EXECUTIVE PRODUCER

PRESENT

THE PLAY THAT GOES **WRONG**

BOOK BY

HENRY LEWIS, JONATHAN SAYER & HENRY SHIELDS

ASSISTANT DIRECTOR
SYDNEY SINCLAIR

SET DESIGNER
KIMBERLY POWERS[^]

COSTUME DESIGNER
JEFFREY MEEK

PROPS DESIGNER
LARRY HEYMAN

STAGE MANAGER
GRACE NEAL

FIGHT DIRECTOR/INTIMACY COACH
KRIS KUSS

LIGHTING DESIGNER
FABIAN J. GARCIA

SOUND DESIGNER
COREY RAY

DIRECTED BY
ASHLEY WELLS⁺

+Member of Stage Directors and Choreographers Society (SDC)

[^] Member of United Scenic Artists (USA)

*Member of Actors' Equity Association (AEA)

THE PLAY THAT GOES WRONG TITLE SPONSOR

MRi

Mason Realty Investors

Presented by Arrangement with Dramatist Play Service under license from Mischief Worldwide Worldwide Ltd.

The Mischief Production of THE PLAY THAT GOES WRONG was originally produced on the West End Stage by Kenny Wax & Stage Presence and on Broadway by Kevin McCollum, J. J. Abrams, Kenny Wax and Stage Presence.

THE PLAY THAT GOES WRONG was first presented by Mischief Theatre under the title THE MURDER BEFORE CHRISTMAS on December 4th, 2012, at the Old Red Lion Theatre in London.

THE PLAY THAT GOES WRONG by Henry Lewis, Jonathan Sayer & Henry Shields ©2012, 2014 Mischief Worldwide LTD. All rights reserved.

THE PLAY THAT GOES WRONG, the "Falling G" logo device, Mischief, and Mischief Theatre are trademarks of Mischief Worldwide LTD. All rights reserved.



A man wearing a black baseball cap and a dark shirt is singing passionately into a microphone. His eyes are closed, and his mouth is open. In the background, a hand is raised in a fist, and there are warm, out-of-focus lights, suggesting a stage or concert setting. The overall color palette is dark with blue and orange highlights.

LIVE. A LIFE FULL OF ENERGY.

Devon Energy supports Lyric Theater because it helps build creative and culturally vibrant **communities full of energy.**

Performing arts inspire learning, individuality and creativity. The results enrich our lives and help Oklahoma flourish.



LYRIC
THEATRE



devon

THE PLAY THAT GOES WRONG Cast



SCOTT GUTHRIE*
Chris

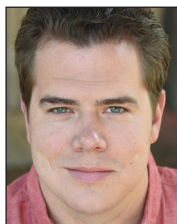

JASON BIAS
Robert



GRAYSON MCMILLIAN
FONTANA-HARLESS
Jonathan



EMILY J. PACE*
Sandra



JOSEPH CAMPBELL
Max



RONN BURTON*
Dennis



ASHLEY MANDANAS
Annie



ALEXI SMITH
Trevor



LAUREN HARRISON
Annie Understudy



PARKER MCCANHAM
Trevor Understudy

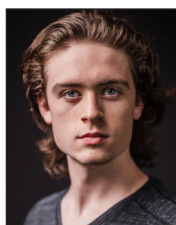

CLAYTON JONES
Chris Understudy



DENTON MEEHAN
Jonathan Understudy



LUKE WILLIAMS
Robert Understudy



FARLEY MCDANIEL
Dennis Understudy



TREVOR RAU
Max Understudy



EMMA GRUBBS
Sandra Understudy

*Member of Actors' Equity Association (AEA)



What do the arts mean to Oklahoma?

- stronger economy
- enriched culture
- improved academics
- revitalized communities
- creative workforce

An agency of state government • arts.ok.gov



We are honored to support **Lyric Theatre**

Express Employment Professionals
has been finding job seekers work since
1983 across North America, South Africa,
Australia and New Zealand.

Express strives to provide hope through
employment and it starts with our
International Headquarters based
right here in Oklahoma City.

***Express knows jobs,
get to know Express!***



To find a location near you, visit
ExpressPros.com/Locations

The Cast

SCOTT GUTHRIE (*Chris*) – AT LYRIC: *Forever Plaid, Forever Plaid: Plaid Tidings, Carousel, Pippin, The Sound of Music, A Chorus Line*. REGIONAL: *Bridges of Madison County, Philadelphia Theatre Company; The Full Monty, Theatre-By-The-Sea; Next to Normal, Florida Studio Theatre; Legally Blonde*, STAGES St. Louis; *Parade*, Finger Lakes MT Festival; *Les Misérables*, Ocean State Theatre. OFF-BROADWAY: *Carnival!, A Man of No Importance, Cabaret Girl*. TELEVISION: *Damages*, FX Network. NATIONAL TOURS: *South Pacific, Forever Plaid*. ADDITIONAL CREDITS: Director of 2022-23 *Oklahoma! Musical Interactive Tour* for Lyric Theatre, Educator on the Faculties of Rider University, University of the Arts, and currently the Theatre Department of Oklahoma City University.

JASON BIAS (*Robert*) – AT LYRIC: *Sweeney Todd, Titanic, Lyric's A Christmas Carol, Lyric Kids' Clubhouse*. REGIONAL THEATRE: *The Golden Apple, Annie Get Your Gun, Lyric Stage*. OTHER THEATRE: *Company, I Do, I Do!, Brick Road Theatre; Legally Blonde, Little Shop of Horrors, The Light in the Piazza*, Oklahoma City University; *The Sound of Music, My Fair Lady, Garland Summer Musicals*.

GRAYSON McMILLIAN FONTANA-HARLESS (*Jonathan*) – is making his Lyric Theatre debut. OTHER THEATER: *The Play That Goes Wrong, Black Girl Interrupted*, Oklahoma City University. He will be receiving his B.F.A. in Acting from Oklahoma City University in May 2024.

EMILY J. PACE (*Sandra*) – AT LYRIC: *OKLAHOMA! Musical Interactive, Kinky Boots, Lyric's A Christmas Carol, Lyric Kids' Clubhouse, The Rocky Horror Show, Frost/Nixon, Junie B. Jones the Musical, Rock of Ages, Titanic*. REGIONAL THEATRE: *As You Like It*, Oklahoma Shakespeare in

BELL & RHODES, PC



Certified Public Accountants
14220 Barbour Avenue
Oklahoma City, OK 73134
405 341-2863

Proudly serving the Non-Profit Community in Oklahoma City since 1983

The Cast

the Park; *Grease*, *Matilda*, *Shrek the Musical*, The Laurel Canyon Cabaret; *Jack Frost*, *Twas the Night Before Christmas*, Casa Mañana; *The Producers*, *Heathers: The Musical*, *American Idiot*, The Pollard Theatre Company; *Little Shop of Horrors*, *Avenue Q*, *Tommy*, *Rent*, Tulsa Project Theatre; *Chicago*, Jewel Box Theatre; *Guy and Dolls*, Summerstock Productions; *Superstitions*, *A Funny Thing Happened on the Way to the Forum*, Oklahoma City Repertory Theatre; *Jesus Christ Superstar*, Oklahoma City Theatre Company. OTHER THEATRE: *Floyd Collins*, *The Grass Harp*, *Side Show*, *A Chorus Line*, *Sunset Boulevard*, *Godspell*, The University of Central Oklahoma.

JOSEPH CAMPBELL (Max) – AT LYRIC: *Carousel*, *Bright Star*. REGIONAL THEATRE: *Richard III*, *The Book of Will*, Oklahoma Shakespeare. OTHER THEATRE: *The Christmas Show*, *Pirates, Sailors, and the Sea Soloist*, Oklahoma City Philharmonic. *Angels in America: Part 1*, *Cabaret*, *Legally Blonde*, *City of Angels*, *Grand Hotel*, University of Oklahoma. ADDITIONAL CREDITS: B.F.A. Musical Theatre performance, The University of Oklahoma.

RONN BURTON (Dennis) – AT LYRIC: *Frost/Nixon*, *Hello, Dolly!*, *Rock of Ages*, *Chitty Chitty Bang Bang*, *Jekyll & Hyde*, *Chess*, *Joseph and the Amazing Technicolor Dreamcoat*. REGIONAL THEATRE: *Superstitions*, OKC Rep; *She Loves Me*, 1984. FILM: *Enchantments*, *Breathe*, *The Better Half*. OFF-BROADWAY/NEW YORK THEATRE: *Sondheim's 80th Birthday Celebration*, Carnegie Hall; *The Best of Lerner and Loewe*, *Wonderful Town*, *The House Of Blue Leaves*, *Marat/Sade*, *Iron Curtain*. TELEVISION: *Celebrity Ghost Stories*. DIRECTING / TEACHING: An active director in the OKC area, directing many shows for Lyric's Thelma Gaylord Academy, as well as UCO, Jewel Box, Sooner Theatre, Carpenter Square, The Bethany Stage, and more. Member of the Lincoln Center Directors Lab, Directors Lab Mediterranean, Acting Faculty at UCO and OCU, Artistic Director of immersive theatre company 19th Century Hound, and director of the Professional Artist Training program for Lyric's Thelma Gaylord Academy.

ASHLEY MANDANAS (Annie) – AT LYRIC: *Nunsense*, *Lyric's Moonlight Cabaret*, *The King and I*, *Ragtime*, *Lyric's A Christmas Carol*. REGIONAL THEATRE: *Superstitions*, *Avenue Q*, OKC Repertory Theater; *City of Angels*, *Nice Work if You Can Get It*, *Ragtime*, OU Theater. FILM: *Golden Arm*, *Shifter*, *The Girl Who Believes in Miracles*, *Chicken House*. TELEVISION: *The Price of Fame: Angelina Jolie*. OTHER THEATRE: *The Catmaster Cycle*, *Theatre Crude*; *Those Who Lie Beyond*, *Presence*, *19th Century Hound*. *Nightshade*, Madison Street Theatre Chicago; *Songs for a New World*, NAF South Africa. ADDITIONAL CREDITS: B.F.A. in Musical Theatre from the University of Oklahoma.

ALEXI SMITH (Trevor) – is making his Lyric Theatre debut. REGIONAL THEATRE: *Superstitions*, Oklahoma City Repertory Theatre; *Hamlet*, Oklahoma Shakespeare. OTHER THEATRE: *Hooded or: How to Be Black for Dummies*, University of Oklahoma. ADDITIONAL CREDITS: B.F.A. from the University of Oklahoma.

LAUREN HARRISON (Annie Understudy) – is making her Lyric Theatre debut. REGIONAL THEATRE: *A Raisin in the Sun*, Theatre Arlington; *Macbeth*, Oklahoma Shakespeare in the Park. OTHER THEATRE: *The Play That Goes Wrong*, *An Enemy of the People*, Oklahoma City University; *The Importance of Being Earnest*, *The Bald Soprano*, The University of Texas at Arlington. ADDITIONAL CREDITS: *Marie Antoinette* (Assistant Director), Amphibian Stage. She is currently a student at Oklahoma City University, and she will be receiving her B.F.A. in Acting with a double minor in Directing and Props Fabrication/Management in Spring 2024.

PARKER MCCANHAM (Trevor Understudy) – is making his Lyric Theatre debut. OTHER THEATRE: *The Play That Goes Wrong*, Oklahoma City University.

With **you** art can change a life.



BIG RIVER at Lyric Theatre
Photo By: Miki Galloway



When you donate to Allied Arts, you're supporting approximately 40 local agencies that impact about one million people each year, including Lyric Theatre.



www.alliedartsokc.com

The Cast

CLAYTON T. JONES (*Chris Understudy*) – AT LYRIC: Lyric's A CHRISTMAS CAROL. OTHER THEATRE: Marisol, Roe, Oklahoma City University; The Play That Goes Wrong, Oklahoma City University in conjunction with Lyric Theatre.

DENTON MEEHAN (*Jonathan Understudy*) – is making his Lyric Theatre debut. REGIONAL THEATRE: *The Curious Savage*, Olathe Civic Theater Association; *Rumors and Footlose*, In the Light Performing Arts; *Arsenic and Old Lace*; Main Street Theater Belton. OTHER THEATRE: *The School for Lies*, *The Normal Heart*, *Stop Kiss*, *The Play That Goes Wrong*, Oklahoma City University School of Theater.

LUKE WILLIAMS (*Robert Understudy*) – is making his Lyric Theatre debut. OTHER THEATRE: *The Play That Goes Wrong*, *The Normal Heart*, *Enron*, *Measure for Measure*, *Love and Information*, Oklahoma City University. He will be receiving his B.F.A. in Acting from Oklahoma City University in May 2024.

FARLEY MCDANIEL (*Dennis Understudy*) – AT LYRIC: Lyric's A CHRISTMAS CAROL. OTHER THEATRE: *The Play That Goes Wrong*, *The Normal Heart*, *Roe*, Oklahoma City University. He will be receiving his B.F.A. in Acting from Oklahoma City University in May 2024.

TREVOR RAU (*Max Understudy*) – is making his Lyric Theatre debut. REGIONAL THEATRE: *Anything Goes*, *'Twas the Night Before Christmas*, The Modern Theater. OTHER THEATRE: *Mamma Mia!*, Coeur d'Alene Summer Theatre; *To Kill a Mockingbird*, *Cabaret*, *An Enemy of the People*, Oklahoma City University. ADDITIONAL CREDITS: B.F.A. from Oklahoma City University

EMMA GRUBBS (*Sandra Understudy*) – is making her Lyric Theatre debut. B.F.A. Acting Freshman at Oklahoma City University.



	2701 N. CLASSEN BLVD. OKC, OK 73106
	405.524.7333
	A TRADITIONALLY MODERN EXPERIENCE
	WWW.GRANDHOUSEOKC.COM

Healthcare Focused on the LGBT+ and
Gender Diverse Community



General Primary Medical Care
PrEP/nPEP/HIV Care
HPV Screening and Vaccines
Gender Affirming Hormone Therapy

STI Testing and Treatment
Personalized Therapy
Aesthetics and Laser
IV Nutrient Therapy

Multiple Locations to Serve You!
405-848-0026
www.DiversityFamilyHealth.com



BRINGING LUXURY HOME

There is only one Real Estate Advisor to contact when you decide to make your move. Britta Thrift leverages her knowledge and training to negotiate winning deals for all of her clients, closely reflecting their personal goals and passions.

With numerous designations to her name, Britta combines her decade of experience with an approachable but straightforward communication style to create an exclusive and rewarding experience for her clients.

How will you define YOUR luxury?

Britta Thrift, JD • Advisor
405-821-2313 • Follow me @britta.at.ev
1138 N Robinson Avenue • Oklahoma City OK, 73103
britta.thrift@evrealstate.com • brittathrift.evrealstate.com

ENGEL & VÖLKERS®
BRITTA ELITE TEAM

©2021 Engel & Völkers. All rights reserved. Each brokerage independently owned and operated. Engel & Völkers and its independent License Partners are Equal Opportunity Employers and fully support the principles of the Fair Housing Act.



LYRIC THEATRE
THELMA GAYLORD ACADEMY



**ENROLL NOW
FOR THESE CAMPS!**



PERFORMANCE CAMP
Ages 6-12, June 5-10



TECH CAMP
Ages 7-15, June 19-July 2



TECH CAMP
Ages 7-15, July 10-23



Monday Learning Labs
Ages 7-18, dates vary



Audition Prep Camp
Ages 7-18, August 1-3

2023 ACADEMY SUMMER

CATCH THESE PERFORMANCES!



ON TOUR!
June 12-17

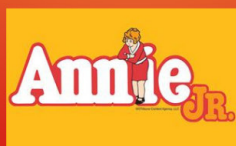

June 30-July 2



ON TOUR!
July 17-21



June 10



July 21-23

www.thelmagaylordacademy.com

Artistic Staff

ASHLEY WELLS (*Director*) – celebrates 22 years with Lyric Theatre of Oklahoma and recently was honored as recipient of the Arts in Education Governor's Arts Award. AT LYRIC: *Kinky Boots* (Director), *Matilda* (Director), *Nonsense*, *Disney's Newsies* (Director), *Hello, Dolly!* (Director), *Junie B. Jones* (Director), *Rock of Ages* (Director), *The Wizard of Oz* (Director), *The Fantasticks* (Director/Choreographer), *Bernice Bobs Her Hair* (Choreographer), *Billy Elliot* (Director), *Pageant* (Director), *Monty Python's Spamalot* (Director), *Les Misérables* (Choreographer), *Triangle: A New Musical* (Associate Director), *The Odd Couple* (Director), *Big River* (Choreographer), *Tarzan* (Choreographer), *Some Enchanted Evening* (Director), *Sweet Charity* (Director) with Tony Award-winner Billy Porter, *Spring Awakening* (Choreographer), Lyric's *A Christmas Carol* (Choreographer), *Oliver!* (Choreographer), *The Rocky Horror Show* (Choreographer), *Urinetown: The Musical* (Co-choreographer), *Jesus Christ Superstar* (Choreographer), *Oklahoma!* (Co-Choreographer), *Hello, Dolly!* (Co-choreographer), *Cabaret* (Choreographer/Ensemble), *Chicago* (Choreographer/Merry Murderess). REGIONAL THEATRE: *The Play That Goes Wrong*, Oklahoma City University; *Phantom of the Opera*, North Shore Music Theatre; *Evita*, *Brigadoon*, *The Music Man*, Music Theatre of Wichita; *La Cage Aux Folles*, Casa Mañana. BROADWAY AND NATIONAL TOUR: *Hello, Dolly!* with Carol Channing.

SYDNEY SINCLAIR (*Assistant Director*) – is making her Lyric Theatre debut. REGIONAL THEATRE: *Shakespeare's Other Women* (Director), *School for Lies* (Assistant Director), *Morningstar* (Director), Oklahoma City University. She is a B.F.A. Acting Major with a Minor in Directing at Oklahoma City University.

GRACE NEAL (*Stage Manager*) – is making her Lyric Theatre debut. OTHER THEATRE: *Hansel and Gretel*, Oklahoma City University; *Cinderella*, Oklahoma City Ballet; *Six Years Old*, Oklahoma City University; *The Sleeping Beauty*, Oklahoma City Ballet.

JEFFREY MEEK (*Resident Costume Designer*) – 24th season and over 130 productions with Lyric Theatre of Oklahoma. REGIONAL: Ohio Light Opera: Over 50 productions, including *Lady Kate* - World Premiere, *Regrets Only* - World Premiere, *The Arcadians* - U.S. Premiere, *The Grande Duke* - U.S. Premiere; Evan Bernardin Productions: *Merry Christmas Charlie Brown*, National Tour; Zach Theatre: *Cinderella*; Tulsa Opera: 2003/2004 Seasons; Casa Mañana Playhouse: *Annie*, *Disney's High School Musical*, *A Christmas Carol - The Musical*; Stage One: *I Do, I Do, Are We There Yet?* - World Premiere, *Swing*; Eastman School of Music: 3 Seasons; Triad Theatre: *Kids in America*; Colossal Studios: *Family Pirate Adventure*; Adventure Theatre: *James and the Giant Peach* - Helen Hayes Nomination. LOCAL: OKC Philharmonic: 15 years of *A Very Merry Pops*; Reduxion Theatre: *7 Seasons*, *Hair*, *Cabaret*, *Sweeney Todd*, *Romeo and Juliet*; Carpenter Square Theatre: *Importance of Being Earnest*, *Maritius*; Oklahoma Children's Theatre: *To Kill a Mockingbird*; Jewel Box Theatre: *Bus Stop*, *Leading Ladies*, *37 Postcards*, *Nonsense II - The Second Coming*, *Suite Surrender*, *South Pacific*. FILM: *Fingerprints*, *Pearl*, *Agenda*.

KIMBERLY POWERS (*Set Designer*) – is delighted to return to the Plaza Theatre, where she designed her first production with Lyric Theatre, *An Inspector Calls*, almost 9 years

2022-2023
PERFORMING
ARTS SERIES
THE 25th YEAR

PRESENTED BY
Oklahoma City Community College and
the E.L. and Thelma Gaylord Foundation

**Single tickets
on sale NOW!**

tickets.occc.edu | 405.682.7579

4.20.23 - 7:30 PM



Canadian Brass
World Renowned Brass Quintet

OCCC VISUAL AND PERFORMING ARTS CENTER
7777 SOUTH MAY AVENUE
OKLAHOMA CITY, OK 73159



OKLAHOMA CITY
COMMUNITY COLLEGE
CULTURAL PROGRAMS

Artistic Staff

ago. Other productions with Lyric since then include: *Matilda*, *Kinky Boots*, *Carousel*, *Newsies*, *Titanic: The Musical*, *Hello, Dolly!*, *Mamma Mia*, *West Side Story*, *A Christmas Carol*, *Fiddler on the Roof*, *Billy Elliot*. Regionally, she has designed scenery for Syracuse Stage (NY), Skylight Music Theater (WI), TheatreSquared (AR), Arkansas Repertory Theatre (AR), Florida Repertory Theatre (FL), Virginia Repertory Theatre (VA), Charleston Stage (SC), Stages Rep (TX), Southern Rep (LA), Casa Mañana (TX), and Northern Stage (VT). She was the Resident Set Designer for Ocean State Theatre Company's inaugural season and for Ohio Light Opera, as well as the first Design Assistant at The Denver Center Theatre Company. Kimberly has also been a freelance artist since 2000, and has also worked professionally as a muralist, props master, event designer and coordinator, graphic designer, and exhibit designer.

LARRY HEYMAN (*Props Designer*) – is an associate professor in properties design and fabrication in the Oklahoma City University School of Theatre where he supervises students in the B.F.A. properties design and technology program. His M.F.A. is specifically in properties design from the University of Illinois at Urbana-Champaign. It was the first such degree awarded in the United States. He has worked in the props departments at The La Jolla Playhouse, The Goodman Theatre, The Huntington Theatre, The Lyric Opera of Chicago, The American Repertory Theatre, WGBH Television and the Utah Shakespeare Festival. He has also worked as a freelance set decorator, set dresser and greens man on motion pictures with Paramount Pictures, Twentieth Century Fox, Touchstone Films, and MTV Films. He's contributed creatively to trade shows, live events, and television. He was a member of IATSE 484, motion picture machinery operators and studio mechanics. He's a contributing writer to Stage Directions Magazine, writing on the topic of props and set dressing. He's contributed chapters to several books as well.

KRISKUSS (*Fight Director/Intimacy Coach*) – is a director, fight director, actor, and educator based in Bethany, OK. He has his MFA in Directing from the University of Southern Mississippi. He is the Assistant Professor of Movement at OCU and a Recognized Full Instructor with Dueling Arts International. Recent fight directing credits include *She Kills Monsters*, *In the Heights*, OCU; *Hamlet*, *Macbeth*, Oklahoma Shakespeare; *Hamlet*, *Medusa Undone*, 3rd Act Theatre Co; *Newsies*, Lyric Theatre; *Pagliacci*, Painted Sky Opera; *Treasure Island*, Emerald Coast Theatre Co.

CHASLEE SCHWEITZER (*Dialect Coach*) – is making her Lyric debut. REGIONAL THEATRE: *Sweat*, Ensemble Theatre of Cincinnati (Accent Coach); *Alabaster*, *Puffs or Seven Increasingly Eventful Years at the School of Magic and Magic*, Neil Gaiman's *Neverwhere*, Know Theatre of Cincinnati (Accent Coach); *The Belle and Boone Helm*, Cincinnati Fringe Festival (Acted); *Like Demons*, In Bocca (Acted). FILM: *Wrong Turn* (*Dialect Coach*). She is an Assistant Professor of Voice at Oklahoma City University in the B.F.A. acting program. Before coming to OKC, she worked and taught in Cincinnati, Ohio. She holds a M.F.A. in Theatre Voice Pedagogy from University of Alberta.

Continental Resources is proud
to support Lyric Theatre as they
enrich the quality of life for the
people of Oklahoma with
Broadway-caliber productions.



Continental
RESOURCES

CLR.COM

America's
Energy
Champion

Artistic Staff

JOSIAH BROOKS (*Technical Director*) – is a proud graduate of Chipola College (FL) with an Associate degree and the University of Central Oklahoma with a B.F.A. in Theatre and Performance. Josiah has been employed with Lyric Theatre of Oklahoma since the summer of 2015. Whether it was on stage or backstage, he has been a part of 30 productions with Lyric since then. Recently he was the Deck Supervisor and Head Flyman for the 2022 Summer season at the Civic Center, also appearing in the ensemble of the spectacular *Kinky Boots*. Other positions held at Lyric have been Carpenter, Electrician, Welder, Flyman, Assistant to the Director, Fight Choreographer, Stage Combat teacher for Lyric's Academy. Josiah loves being involved in theatre getting his start in community theatre in his hometown of Dothan, Alabama. He is also very proud of his work as a Technical Director, Director, Acting Coach and Designer for Spark Theater Company, a Young Artists theatre in his hometown. Josiah is stepping into the role of Technical Director for Lyric for the first time and is very excited for a beautiful 2023 season.

FABIAN J. GARCIA (*Resident Lighting Designer*) – 5 years with Lyric Theatre of Oklahoma. AT LYRIC: *Huckleberry Finn's Big River: A Musical for Young Audiences*, Lyric's *A Christmas Carol* 2020-2022, *The Rocky Horror Show* 2019 & 2022, *Head Over Heels*, *Distant Thunder* – World Premiere, *Master Class*, *Grease*, *Nunsense*, *Denise Lee: Pressure Makes Diamonds* – World Premiere, *Lyric Kids' Clubhouse*, *Lyric's Moonlight Cabaret*, *Having Our Say*, *Frost/Nixon*, *Curious George: The Golden Meatball*. REGIONAL: *Ain't Misbehavin'*, Theatre Under The Stars. THELMA GAYLORD ACADEMY: *Cyrano de Berger Shack*, *The Wizard of Oz*, *She Kills Monsters*, *Newsies Jr.*, *Into the Woods*, *Puffs: Or Seven Increasingly Eventful Years At A Certain School Of Magic and Magic*, *SpongeBob SquarePants: The Broadway Musical*, *Tuck Everlasting*, *Lion King Jr.*, *Mary Poppins*, *Marvel One Acts*, *Honk Jr.*, *Urinetown: The Musical*, *The Music Man*, *The Realm*, *Rockademy Experiment*, *Seussical Jr.*, *The 25th Annual Putnam County Spelling Bee*. LOCAL: *Coming Home For Christmas*, *Home Alone In Concert*, *Music of Billy Joel*, *Ragtime & All That Jazz*, *A Classic Christmas*, *The Magic of John Williams*, *Megan Hilty Live!*, *E.T. The Extra-Terrestrial in Concert*, *The Sound of Simon and Garfunkel*, *The Hot Sardines*, *Revolution: The Beatles Symphonic Experience*, *Melinda Doolittle*, Oklahoma City Philharmonic; *Lizzie: The Rock Musical*, *Small Mouth Sounds*, Southern Plains Productions; *She Loves Me*, Oklahoma State University; *Notes on Survival*, Oklahoma Contemporary Museum.

PRESTON J. HUNT (*Assistant Lighting Designer*) – is a junior Lighting Design and Technology major at Oklahoma City University. Originally from Wichita, KS, he is so excited to be serving as Assistant Lighting Designer for this production. Recent lighting design credits include: *The Magic Flute* (Wanda L. Bass School of Music), *The Play That Goes Wrong* (OCU School of Theatre) and *The Pillowman* (OCU Stage II).

COREY RAY (*Sound Designer/Audio Engineer*) – has worked as an Audio Engineer in the Live/Recorded Music Industry for 15 years and obtained a B.A. in Applied Technology from the University of Central Oklahoma in 2014. Corey joined Lyric in March of 2020 and has since produced audio for Lyric's *A Christmas Carol*, *The Rocky Horror Show*, *Matilda*, *Carousel*, *Kinky Boots*, *Master Class*, *Grease*, *Nunsense*, *Distant Thunder*, *Lyric's Kids Clubhouse/Cabaret*, *Head Over Heels*.

Artistic Staff

HENRY LEWIS – JONATHAN SAYER – HENRY SHIELDS (*Playwrights*) – Henry, Henry, and Jonathan met while training at The London Academy of Music and Dramatic Art (LAMDA). All core members of Mischief Theatre, they had already worked in comedy together for several years before they started out as a writing team. The three's first piece was *The Play That Goes Wrong* (winner – Best New Comedy – Olivier Awards and What's On Stage Awards). The show started out on the London and Edinburgh fringe before touring the UK and internationally and then returning to the West End in September 2014, where it is still running. It's also playing on Broadway and heading out on a US tour in 2018 and has been performed in over 20 other countries around the world. *Peter Pan Goes Wrong* was the trio's second piece, opening in November 2014 for a UK tour before a hugely successful West End season in Christmas 2015. Henry, Henry, and Jonathan recently adapted the script of *Peter Pan Goes Wrong* for the BBC, which was filmed with the original West End cast and broadcast to rave reviews on New Year's Eve. They were invited back to wreak more havoc at the BBC in 2017 with *Christmas Carol Goes Wrong* on BBC1. *The Comedy About A Bank Robbery* marks their third writing project as a trio and earned them another Olivier Nomination.

The videotaping or making of electronic or other audio and/or visual recordings of this production and distributing recordings or streams in any medium, including the internet, is strictly prohibited, a violation of the authors' rights and actionable under United States copyright law.





Lyric Understudies is for theatre lovers that support the efforts and artistic vision of Lyric Theatre of Oklahoma through social events and theatre engagement.

With your \$100 annual contribution, you receive the following member benefits:

- 15% discount on single tickets
- Invitation to Happy Hours (drink ticket included), cast talk backs, backstage tours, and more!
- Discount tickets to Lyric Late Nite
- Inclusion in patron list in the Lyric Playbill



THANK YOU to our THE PLAY THAT GOES WRONG Event Sponsor!

RADBAR

Production Staff

Ashley Wells	Director
Sydney Sinclair	Assistant Director
Grace Neal	Stage Manager
Annalesa Johnson	Assistant Stage Manager
Amelia McKey	Assistant Stage Manager
Matthew Sipress	Production/Company Manager
Kimberly Powers	Set Designer
Larry Heyman	Props Designer
Jeffrey Meek	Costume Designer/Stunt Coordinator
Christina Draper	Wardrobe Supervisor
Fabian J. Garcia	Lighting Designer/Programmer
Preston J. Hunt	Assistant Lighting Designer
Corey Ray	Sound Designer/Engineer
Kris Kuss	Fight Director/Intimacy Coach
Chaslee Schweitzer	Dialect Coach
Josiah Brooks	Technical Director
Josie Walley	Lead Carpenter
Matthew Alvin Brown	Props Coordinator/Deck Supervisor
Harper Fritsch	Lighting Board Operator
C. Augustus Mathews	Stage Crew
Rachel Campbell	Stage Crew
Katelyn King	Stage Crew

Heritage
AN ARGENT COMPANY

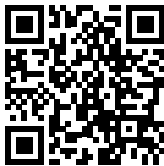

*Proudly Supporting
the Lyric Theatre*

- Trusts Administration
- Wealth Management
- Investment Management
- Oil & Gas Management
- Retirement Plan Advisors
- Farm and Ranch

Wealth Management that puts

You First.

THE REVOLUTION RETURNS!



HAMILTON

MAY 24-JUNE 4
CIVIC CENTER MUSIC HALL

OKCBROADWAY.COM/HAMILTON

Lyric Leadership

MICHAEL BARON (*Producing Artistic Director*) – At Lyric, he directed *Carousel*, *Head Over Heels*, *Master Class*, *Grease*, *Frost/Nixon*, *Titanic*, *Singin' in the Rain*, *Bright Star*, *When We're Gone* (world premiere), Disney's *Freaky Friday*, *Fun Home*, Disney's *When You Wish, James and the Giant Peach*, *I Am My Own Wife*, *Assassins*, *Fiddler on the Roof*, *Dreamgirls*, *Mann...And Wife* (world premiere), *Bernice Bobs Her Hair* (world premiere), *Big Fish* with David Elder and Tony-nominee Emily Skinner, *Oklahoma!*, *An Inspector Calls*, *A Little Night Music* with Tony-nominee Dee Hoty, *Les Misérables*, *Triangle*, *Big River*, *Tarzan*, *The Glass Menagerie*, *The Mystery of Irma Vep*, *Call Me Madam* with Tony-winner Beth Leavel, *Spring Awakening*, *Ragtime*, *Oliver!*, *Boeing Boeing*, *Always...Patsy Cline*, *December Divas*, *The Rocky Horror Show* and the annual production of Lyric's *A Christmas Carol* (also adapted). He has directed over 100 productions at theaters across the country, including *The Music Man* at The Olney Theatre in Washington, D.C. and the current production of *A Christmas Carol* at Ford's Theatre in Washington, D.C. Other regional directing highlights include ZACH Theatre: *Cinderella*, *Peter and the Starcatcher*, *Spring Awakening*; Signature Theatre: *The Little Dog Laughed*, *Songs for a New World* starring Tony-winner Alice Ripley, Tony-nominee Brian D'Arcy James, Emmy-nominee Titus Burgess, and music direction by Jason Robert Brown; Adventure Theatre: *James and the Giant Peach*, the world premiere musical *Big Nate*; Goodspeed Musicals: *Meet John Doe*; Trinity Repertory Company: *The School for Scandal*. *La Mama: The Whore of Sheridan Square* (wrote and directed, published in anthology *Plays and Playwrights* 2006). NEA and Poetry Foundation 2010-2022: Poetry Out Loud National Competition Finals with hosts John Leguizamo, Kerry Washington and Anna Deavere Smith. Teaching: American University, Brown University, Holy Cross College, Oklahoma City University, and Rhode Island College. Michael has been a theatre grant panelist for the National Endowment for the Arts and the National Alliance for Musical Theatre. Training: B.A. in Theatre Arts, Wake Forest University; M.F.A. in Directing, Trinity Repertory Conservatory. Michael served as the Associate Director of Signature Theatre in Arlington, Virginia-winner of the 2009 Regional Theatre Tony Award. Michael received the 2012 Helen Hayes Award for Outstanding Direction of a Resident Musical in Washington, D.C. for Adventure Theatre's production of *A Year with Frog and Toad*, the 2016 Oklahoma Governor's Arts Award, and a special award from Oklahoma City Mayor's Committee on Disabilities Concerns. He is an emeritus board member for the National Alliance for Musical Theatre.

JIM REYNOLDS (*Managing Director*) – joined Lyric Theatre as Managing Director in 2017. He has an accomplished background in arts management, marketing, public relations, project management, strategic planning and customer service. He comes to Lyric from ZACH Theatre in Austin, TX where he held the marketing and public relations director position for 25 years. During his tenure, Jim was an integral part of the theatre's success as it grew from an annual operating budget of \$550,000 to \$8,000,000 during which time the organization opened two new theatre facilities. Prior to that, he was the sales director at Dallas Theater Center, under the artistic leadership of Adrian Hall who is often hailed as a founding father of the American regional theatre movement. Fresh from the University of South Carolina, he served as house manager and ultimately the production business manager at the Alliance Theatre/Atlanta Children's Theatre, the

Lyric Leadership

Southeast's leading regional theatre. Jim recently served as the Board Chair of the Plaza District Business Association.

ASHLEY WELLS (*Executive Producer*) – celebrates 22 years with Lyric Theatre of Oklahoma and recently was honored as recipient of the Arts in Education Governor's Arts Award. AT LYRIC: *Kinky Boots* (Director), *Matilda* (Director), *Nunsense*, *Disney's Newsies* (Director), *Hello, Dolly!* (Director), *Junie B. Jones* (Director), *Rock of Ages* (Director), *The Wizard of Oz* (Director), *The Fantasticks* (Director/Choreographer), *Bernice Bobs Her Hair* (Choreographer), *Billy Elliot* (Director), *Pageant* (Director), *Monty Python's Spamalot* (Director), *Les Misérables* (Choreographer), *Triangle: A New Musical* (Associate Director), *The Odd Couple* (Director), *Big River* (Choreographer), *Tarzan* (Choreographer), *Some Enchanted Evening* (Director), *Sweet Charity* (Director) with Tony Award-winner Billy Porter, *Spring Awakening* (Choreographer), Lyric's *A Christmas Carol* (Choreographer), *Oliver!* (Choreographer), *The Rocky Horror Show* (Choreographer), *Urinetown: The Musical* (Co-choreographer), *Jesus Christ Superstar* (Choreographer), *Oklahoma!* (Co-Choreographer), *Hello, Dolly!* (Co-choreographer), *Cabaret* (Choreographer/Ensemble), *Chicago* (Choreographer/Merry Murderess). REGIONAL THEATRE: *The Play That Goes Wrong*, Oklahoma City University; *Phantom of the Opera*, North Shore Music Theatre; *Evita*, *Brigadoon*, *The Music Man*, Music Theatre of Wichita; *La Cage Aux Folles*, Casa Mañana. BROADWAY AND NATIONAL TOUR: *Hello, Dolly!* with Carol Channing.



KISMET ARTS
STUDIO & THEATRE

ARTS EDUCATION IN OKLAHOMA CITY

Voice | Acting | Dance | Piano

KISMETARTSOKC.COM

Culture is always a worthy investment.

Proud to support Lyric Theatre

 MIDFIRST BANK

midfirst.com • 888.MIDFIRST (888.643.3477)



Member FDIC



PROUD SUPPORTER
OF LYRIC THEATER

multi-discipline engineering

CONNECTCEC.COM

KJ103



96.1
KXY

98.5
El Patrón



newsradio
1000
KTOK

 **iHeartMEDIA**

Lyric Theatre Board of Directors

Executive Committee

Monica Wittrock.....	President
Dr. Eric Friedman, M.D.	President-Elect
Sarah Fisher	Immediate Past President
Lori Mathena	Secretary
Carrie Leonard	Vice President of Development
Ellen Keough Spiropoulos.....	Vice President of Education
Jim Grant	Vice President of Facilities
Megan Rooney	Vice President of Finance
Meredith Wolfe.....	Vice President of Governance
JJ Kuhn	Vice President of Marketing
Carol Ringrose Alexander, Ellen Fleming and Brad Ferguson	Members-at-Large

Board of Directors

Scott Bartel – Kurt Carter – Ed Clements – David H. Dobson – Toni Ellington – Olivia Galzner-Cassil
Senator Kay Floyd – Brenda Hernández – Lou C. Kerr – Blake Lawrence – Paula Love – Christopher Lloyd
Mollie McCurdy – Robert S. McKown – Scott McLaws – Sarah Moore – Murray Parrish – Judy Reyes-Henderson
Gary Rosenhamer – Lesley St.John – Dr. Pooja Singhal, M.D. – Carl Shortt – Mary Ann Tomlinson
Landis Tindell – Jon Trudgeon – Dr. Patricia Williams M.D. – Emily Yowell

Ex-Officio

John Bedford

LAPS Co-Chairs

Danielle Briseno & Brandi Coffman

Emeritus Board Members

J. Angela Ables – Patricia Austin – Gail K. Beals – Randy Compton
Linda Garrett – Dee Hessel – L. Win Holbrook – Richard R. Horton – Barbara Jett
Ginny Lawrence – Robin Lister – Keith Long – Paula Stover – Mary Deane Streich
Mike Turpen, Esq. – John Winblad – Don T. Zachritz

Lyric Understudies Members

Scott Bartel (Chair) Lonnie & Cindy Bartel Emily Comisar & David Pilchman Michael Crawford &
Dr. Drew Dye David C. Dobson Marianne Edwards Keith Ferguson Hillary Finch Martin &
Christopher Martin Marsha Ingersoll Liz Kraft Rob Lake Seth Lewis Erik Salazar & Christopher Lloyd
Stephanie McCabe Emily McConnell Lance McDaniel Monty Milburn & Dr. Kevin Watson
Kindt S. Myers John Otjen Hui Cha Poos Catherine Schuepbach Lauren Sherrill
Bryson Silk John Spencer Christi Walsh Dava Renee White Amy Young

Special Thanks

Walnut Gardens Apartments – Kings Worldwide Transportation – Clements Foods
David Stevens, Manager of Ceramics Program and Studio at Oklahoma Contemporary Art Center
Collin Rosebrook at Paseo Pottery

Special thanks to the following organizations who match the gifts of their employees: AT&T, Bank of America, Boeing, The Coca-Cola Company, Dell, E.L. and Thelma Gaylord Foundation, Inasmuch Foundation, and Kimray

Lyric Staff

Michael Baron	Producing Artistic Director
Jim Reynolds	Managing Director
Ashley Wells	Executive Producer
Kerrie Brinkman-White	Director of Development
Mia Sherlock	Development Special Projects Associate
Michael Bratcher-Magallanez	Director of Marketing & Public Relations
Miki Galloway	Marketing Coordinator/Interactive Coordinator
Matthew Sipress	Production/Company Manager
Jeffrey Meek	Resident Costume Designer
Lauren Hathcoat	Facilities, COVID Safety & Front of House Manager
Fabian J. Garcia	Resident Lighting Designer/Master Electrician
Corey Ray	Resident Sound Designer/Audio Engineer
Josiah Brooks	Technical Director
Josie Walley	Lead Carpenter
Matthew Alvin Brown	Production and Rental Associate
Derek Kenney	Box Office Manager
Dillon Bertholf	Box Office Associate
Lauren Leppke	Education Associate
Rozz Grigsby	Director of Education
Leia J. VanLue	Finance Manager
Angela G. Dambold	Payroll & Accounts Payable Administrator



California

CHIPOTLE

— SANDWICHES —

GUACAMOLE

TOMATO

AMERICAN
CHEESE

CHIPOTLE
SAUCE



BURGER, CRISPY OR GRILLED CHICKEN

Lyric Donors

Lyric extends its appreciation to all of our generous donors. This list reflects contributions made as of May 24 to Lyric's 2022 Annual Fund from individuals and family foundations in support of our programs and activities. **To join Lyric's family of supporters, please contact Kerrie Brinkman-White, Development Director, at (405) 524-9310 ext. 211 or email Kerrie@LyricTheatreOKC.org for more information.**

DIRECTOR (\$2,500+)

Ole and Anne Andreassen
Joy Baresel
John and Margaret Biggs
Jill and Jim Brown
Robert and Karen Browne
Dr. Pramod K. Chetty
Lawrence H. and Ronna C. Davis
Devon Energy
Nedra R. Funk
E.L. and Thelma Gaylord
Foundation
Linda Ewerth
Ellen and Tim Fleming
Mark and Beverly Funke
Anthony and Terri Gasaway
Family Charitable Fund
John and Janet Hudson
Barbara and Mason Jett, M.D.
Lacy Kelly & Matthew Fong
John and Robin Klaser
Chris and Lisa Lawson
Robin J. Lister
Cori and Michael Loomis
Lyric Academy Parents Support
(LAPS)
Katie McClendon
Mollie and Sam McCurdy
Drs. Charles and Jeanne Morgan
Keara, Nevaeh, Koreanna,
Isabella, Pamela Shanklin &
Dr. Elliott R. Schwartz
Carl and Beth Shortt
Donna R. Smith
Gregory S. Smith
Paula and Carl Stover
Susan and Mike Turpen
Troy and Jennifer VanBrunt
Sarah and Robert Wienecke
Ben and Patricia Williams
John B. Williford
Carolyn and Bob Windsor
Kevin and Monica Wittrock
Don T. and Carolyn T. Zachritz
Lori and Chris Zuest

CHOREOGRAPHER (\$1,500-\$2,499)

Ed and Carol Abel
Dr. and Mrs. Dewayne Andrews
Patricia C. Austin
The Bayou
Father Stephen Bird / Mr. and
Mrs. F.W. "Pete" Brown
Phil and Cathey Busey
Beth Butler
J. Christopher and Ruth Carey
CEC Corporation
Peter and Karen Delaney
David W. Echols

Bryan Fischer
David and Lisa Flesher
Eric and Shannon Friedman
Drs. Richard and Marlene Greyson
Terry and Darlene Haynes
Dee Hessel
Richard Hicks
Peggy Kates
Jerry and Nikki Kuhn
Ryan and Carrie Leonard
Keith and Debbie Long
Paula Love
Justin and Lindsey Manning
Jan and Brad Marion
Lori and David Mathena
Mari Medley
Phyllis Sandmann
Pooja Singhal, M.D.
Carol Wright

VIP CLUB (\$1,000-\$1,499)

J. Angela Ables
Carol and Kerry Alexander
Scott Bartel
Roddy and Angel Bates
Glenn and Debra Blumstein
Michael Clark
The Boeing Company
Sharlene S. Branham
Dr. Kyle D. Brotherton
Elizabeth and Richard Buschelman
Dwayne Webb and Larry D. Buss
Mrs. C.B. Cameron
Ed and Matilda Clements
Carolyn R. Coffey
Randy and Melinda Compton
Teresa Cooper
Dr. Michael and Carolyn Crawford
Patricia Czerwinski
Tony and Pam Dela Vega
Drew and Linda Edmondson
Brad and Celine Ferguson
Dr. and Mrs. Bennett E. Fuller
Janet and Kenneth Goodin
Vicki Gourley
Harris Foundation
Darleene A. Harris
Vaughn and Theresa Holcer
Richard R. Horton
Melissa Smith-Johnson and Barry
Johnson
Sharon and Charles Johnson
John and Jane Kenney
Michael L. Kerran
Melody Kruger
Janie Kinsinger
Jake and Barbara Langthorn
Ann Larson
Doug and Ginny Lawrence

Lisa and Ray Lees
Mr. H.E. Rainbolt
Tom and Vahla Todd
Jon Trudgeon
Erik Salazar and Christopher
Lloyd
Steve Mason / Cardinal
Engineering, Inc.
Travis Mason
Mr. and Mrs. Robert S. McKown
Jean and Dave McLaughlin
Darla Morley
Paul Pearson
The Pollock Family
Dr. Kathryn Reilly
Judy and Richard Riggs
Mary Deane Streich
Richard and Glenna Tanenbaum
Theresa A. Todd and
Dr. Virgil Todd
Scott and Mary Ann Tomlinson
Jill Walker
Geoff and Lisa Willis

LEADING ROLE (\$750-\$999)

Dr. Jeff Anderson and
Erick Stokes
Jerry and Abby Bass
JT Brown
Linda Cavanaugh and
William Clark
Ray Cloer
Joel Dixon
David and Rurie Dobson
John and Sandra Fanelli
Senator Kay Floyd
Vic and Wallie Graybill
Judy Hatfield
Thomas and Rebecca Hill
Win and Anne Holbrook
The Hon. and Mrs. Frank Keating
Brenda and Tom McDaniel
Linda Mitchell
Trasan Moore & Kevin Pitcock
Sean and Anne Nelson
Tami Murphy
Landscape Designs, Inc.
Debbie Nausier
Ed Oliver
Emily Remmert
Leigh Roberts
Jeff and Debra Rowley
Michele and Douglas Samuels
Ellen and Andrew Spiropoulos
Shane Wilson and Bill Swigert
Sherry and Lonny Towell
John and Carol Wall
Ron Walters
Construction Services, Inc.
Dr. Roland and Kelsey Walters

CIRCLE OF STARS (\$500-\$749)

Carol and Mark Aldridge
Frank Wise and Anita Armstrong
Jane and Paul D. Austin
Sherry K. Barton
Dean John Bedford and
Ms. Jo Rowan
Dr. and Mrs. William L. Beasley
Andrew Blakeman
Diane Burgess
Mary Lou Casper
Michael P. Cassidy
Thomas Cotrone
Leonard and Jody Court
Joe H. Crosby
Jim and Patricia Dennis
David C. Dobson
Kathryn Dooley
Carlos and Mary Elwell
Kay F. Emery
Carrie Evenson
Jim and Christy Everest
Michael and Deborah Felice
Buck and Gladys Feng
Sarah and Judd Fisher
Catherine and Gary Folmsbee
Kathy and Jim Frankenfield
Linda D. Garrett
Lynna K. Geis
Valerie Gooden/The Gooden Group
Debby and Jimmy Goodman
Mike and Gail Grady
Bill Grayson
Drs. Richard and
Marlene Greyson
Barre Griffith
Amy Guthrie
Sammie and Lauranne Harris
William Henderson
Warren W. Henson, Jr.
Rick Hill
Barbara A. Hunt
Jamarson LLC
Robert and Sharon Keating
Don and Cathy Kirk
Debbie Koehn
John Koons
Joseph and Susan Kopta
Terry and Amanda Kordeliski
Gwin Faulconer-Lippert and
Rick Allen Lippert
Shannon and Michael Love
Rob and Karen Luke
Dianna Masters
Patti and Dick Marshall
Robert O. McDonald
Marilyn and Bud Meade
Deborah D. Minard
Brian and Charlotte Mitchell
Sarah and Mitchell Moore
Mark and Lynn Neumeister
James H. Norick Family
The Honorable and Mrs.
Justin Acklin
David Adams
AmazonSmile Foundation
Donna Anderson
Renee Archer
Charles B. Arden
Dann Armour
Brian and Amber Atchley
Corbin Austin

Lisa Austin
Charlie Babb
Marilyn Bacher
Kendall Bailey
Jillian Pritchard Ball
Danielle Baranski
Katy Baria
Daniel Barnes
Skyler Barnes
Arden Barrett
Dani Becker
James Bedenbaugh
Monica Bell
Ben Butler III
Sherri D. Biggs
Ferra Blackburn
Mark and Jean Bostwick
Rae Boucher
Jay Bourque
Lori Bowman
Taylor and Teri Boyd
Richard Boyles
Amanda Breeding
Event Brite
Jane Bronnenberg
John Brooks
Roxanna Brown
Laverna Browning
Carla Brueggen
Frank Bruno & Gina Bruno-Dunn
Jamie Buckmaster
Janet and Edward Bucknell
Randi Burch
Jennifer Burris
Kathryn Bush
Diana Cabili
Kelly Caperton
Janice Carroll
Sherre L. Carson
Meghan Carter
Don Carter
Jason Chapman
Jody Chase
Lora Chastain
Emily Claudé
Caitlin Clear
Linda Clement
Michele Clyde
Nancy Coleman
Jack Collier
Sheryl J. Creech
Christi Crowder
Jennifer Culotta
Rita D'Andrea
Allison Daugherty
Cara David
Anchika Davis
Christina K. Deadwiley
Seana Dean
William Death
Curtis Dick
Nancy J. Dill
David and Rurie Dobson
Johnny Dodge
Steve and Susan Donchin
Delynne Dunn
Brian Eads
Patricia Edwards
Marianne Edwards
Zachary Elkins
Toni Ellington
Jason Emmett

Jesus Esquivel
Tracy Evans
Samantha Evans
Randall Evans
Sandra Farmer
Richard Farnell
Sarah and Judd Fisher
Rand Fishkin
Doug Flemming
David and Lisa Flesher
Emery Font
Ronald and Debbie Foster
Rachelle Freund
Valerie Fricke
Shannon and Eric Friedman
Kent Graham
Susan Garrett
Brandy Garvin
Jeana Gedmin
Penelope Gibson
Dale Gibson
Michael Gilbert
Shannon Gilchrist
James Goforth
Hayley Goodger
Jeff Goss
Neil and Teri Gray
Karen Groff
Noma Gurich
Brian and Sarah Hale
Mike and Valerie Hall
Greg Hardman
Vered and Benji Harris
Maxton Harris
Mary Ann Harroz
Scot W. Harvey
Barbara Hatfield
Linda Henderson
Todd and Emily Hildebrandt
Jason Hirshburg
Robin Bacon Hoffman
Allison Holmes
Tymber Holt
Hope Horton
Mike Hoskins
Jacob Houk
Hal Scofield Household
Mark Howerly
Jenna Hunter
Meg and Frank Ille
Constance Irby
Lisa K. Jacobs
Richard Johns
Sandra and Ron Johnson
Maryann Johnson
Joe Johnson
Natalie Johnson
Melody Jones
Davon Kapka
Emily Kaplan
Robert Keeling
Keenze Household
Kara Keenze
Julie Kelley
Melissa Kendrick
Kevin Slavin
Kate and Annette Kezbers
Kari King
Laura Kite
Mike Knedler
Nick and Ann Knutson
Jason Kovash

Kenya Kraft
 Chris Kregger
 Dennis Krueger
 Taryn Kuehn
 Chris Lally
 Douglas Lamb
 Maylan Lehto
 Michelle Leon
 Dell Livsey
 Tina Long
 Jeff Lovett
 Charlotte Lovett
 Dan Lucas
 Benjamin Lundberg
 Lisa Lunsford
 John Mann
 Kristina Marek
 Jay Marks
 Henry Martin
 Amy Martin
 Tim Matzell
 Pat McKinstry
 Melissa McMurray
 Virginia Meade
 Danielle Melton
 Susan Metcalfe
 Erin M. Meyer
 Sandra K. Meyers
 Laura Miles
 Margaret Milewski
 Mary M. Miller
 Jarrod Miller
 Ian Milligan
 Sean Mills
 Christina Fasciano Mims
 Alfredo Miranda-Aponte
 Karen A. Mitchell
 Sarah and Mitchell Moore
 Christi Morrow
 Stuart Mulanax
 Tommy and Michael Mulanax
 Antonio Munoz
 Susie Murray
 Network for Good
 Keith Nevish
 Barbara and Donald Nist
 John Nix
 Hannah Nowlin
 Betty J. O'Brien
 Deborah Oliver
 Chris Ormsby
 Bhavnita Patel
 Rochelle Payne
 Tammera Pearce
 Hector Perez
 Jill Perry
 Jennifer Peters
 Harriette C. Porter
 Elizabeth Portillo
 Thomas Poston
 Dr. Nikola Puffinbarger
 JoMarie Ramsey
 Jeff Rane
 Cassidy Reed
 Trisha Reed
 Derek Reedy
 Lucas Reese
 Sharon Rekucha
 Haley Robinson
 Cathy Robertson
 Amanda Robertson
 Becky Painter Robinson
 James and Whitney Rollings

Molly Romero
 Gary and Beverly Rosenhamer
 Annaston Rowe
 Nicola Rycroft
 Sharon Sanderson
 Michael Sawyer
 RJ Schlachter
 Stacy Schmidt
 Terri Schmidt
 JB Schuelein
 Chan Shao
 Martin Sharp
 Andy Shingledecker
 Carl and Beth Shortt
 Amy Simon, Core4
 Brewing Company
 Scott Smalling
 Cecil Smith
 Michael Smith
 Thomas Smith
 Ruth I. Smith
 Ashley Smith
 Aidan Smith
 Paula Snider
 Evelyn Sons
 Cindy Sparks
 Lynn Barnett Sparks
 Hope Stall
 Dian Sill
 Michael Stinnett
 Madison Stoddart
 Jim and Sharon Strate
 Mary Deane Streich
 Courtney Such
 Kimberley Swinney
 Brianne Hinojosa Tabatabaee
 Ron Tate
 Norma Terry
 Kristi Tischer
 Conner Todd
 Pamela Toohey
 Charlie Trujillo
 Randy Tucker
 James Turnini
 Roderick Van Gordon
 Maridale Vanek
 Shawn Vernon
 Deborah Warcup
 Adrienne Washington
 Luann Waters
 Whitney Watkins
 Larita Watson
 Kathy Wester
 Larry L. and Leah
 A. Westmoreland
 Nycke White
 Daniel White
 Laura Winchester
 Roland Wiley
 Ben Williams
 Betty Williams
 Joe Williams
 Sarah Williamson
 Anna Willis
 Larry and Paula Willis
 Victoria Willis
 Marianne Wilson
 Susan Wilson
 Tobias Wray
 Floyce Young-Kirkpatrick
 James Zumwalt
 Ronald J. Norick
 Victoria O'Kain

Camilla and David Ostrowe
 Ric and Jennie Penner
 Barbara and James Peters
 John Plonkey
 Megan Poarch
 Mark and Janet Price
 Public Strategies
 Phyllis and Dale Regier
 Mike and Carol Rhodes
 Gary and Beverly Rosenhamer
 Mr. and Mrs. William J. Ross
 Rotary Club of Oklahoma City
 James E. Rushing
 Gary and Carol Sander
 Melissa Scaramucci
 Phil and Avis Scaramucci
 Mary Ann and Stephen Schmitt
 A. Lee and Janice Segell
 Daniel and Jeannie Stith
 Jay Smith
 Michael Smith
 Ricki V. Sonders
 Lesley and Scott St. John
 John and Louise Thompson
 Jackie and Dennis Trepagnier
 Kenton Tsoodle
 Evan and Beth Vincent
 Darlene S. Wallace
 Ashley Weedn
 Patricia White
 John Michael Williams
 Linda and Dick Wegener
 Brian and Jaime Wimer
 Meredith and Mike Wolfe
 Amy Young
 Emily Yowell

SUPPORTING ROLE (\$250-\$499)

Jo Ann Brannan
 Janet and Edward Bucknell
 Ken Coffman
 Glenda Eisenhour
 Facebook Payments
 Arnold and Mari Fagin
 Nathan Gunter
 Kent Graham
 Helene Harpman
 David and Marilyn Henderson
 Mrs. Lou C. Kerr / The Kerr
 Foundation, Inc.
 Linda McCauley
 Kain, Dana and Melina Mincey
 William Paul
 Jake Phelps
 Judy Reyes-Henderson
 Roy and Julie Rindler
 Jacqueline M. Short
 Ben and Anny Stapp
 Dr. Eugene and
 Mrs. Donna Steinberg
 Douglas and Susan Stussi
 Tom A. Thomas, Jr. Fund
 Billie Thrash
 Keri Trimble
 Donna Vogel
 Elaine Weise
 Linda Wesley
 Ryan and Tessa Wicks
 Robert Woodford
 Anne W. Workman
 Anne Zachritz and
 Jane Ann Norris

CHORUS (\$100-\$499)

Leigh Ann and Paul Albers
 American Online Giving
 Foundation
 Michael Anderson
 Scott and Catherine Anderson
 David C. Andres
 Amber Austin
 Jan Fischer Bachman
 Elizabeth Ballard
 Pam Barrymore
 Lonnie & Cindy Bartel
 Joanie Batty
 Sharon Bauman
 Diane Beatty
 Danny and Michele Bell
 Reverend Stephen Bird
 A.J. and Janice Bisson
 Pam Blevins
 Tom and Marilyn Brower
 Cheryl Carpenter
 Derryl and Teresa Carr
 Sherre L. Carson
 Donna Carter
 Holly Caskey
 Doug and Carolyn Chancellor
 Sandra J. Clapp
 Lois Clausing
 Mark Clinton
 Coterie Club
 Emily Comisar and David
 Pilchman
 Debbie Copp
 Leonard and Jody Court
 Michael Crawford
 Christy L. Cronin
 Betty K. Crow
 Bill Crynes
 Crossings Christian School
 Judith and Kyle Cunningham
 Holly Dale
 Davis Engineering Company
 Barbara Demaio
 Susan D. and Alton L. Dobbins
 Bill Durrett
 Stacy and Chris Dykstra
 Marianne Edwards
 Marcia R. Enos
 Martie Ervin
 Ashley Ewers
 Keith Ferguson
 Mark Fitch
 Matthew Fong
 Kelly Frank
 Ronald and Ginny Freeman
 Rachel Glossup
 Mary Kay Gumerlock
 Jenny Hales
 Faye E. Hall
 Helene Harpman
 Sammie and Lauranne Harris
 William and Susan L. Hay
 Karen Hennes
 Virginia Henson
 David and Jana Hester
 Greg R. Hibblen
 James and Jennifer Hinkle
 Mary and Karl Hirsch
 Jennifer Holmes
 Jeanne Anne Hubbard
 Brenda J. Huff

Wendy Huff
 Jesse and Arlene Hunter
 Marsha Ingersoll
 Terese and Quinn Irwin
 Tiffany S. Jackson-Ponder
 Dr. Karen & Larry Jennings
 Jewel Box Theatre
 Robert and Sharon Keating
 Liz Kraft
 Rick and Ludinia Lahodny
 Rob Lake
 Carrie Fuller Lantz
 E.J. Large
 Jennifer Lee
 Robert and Mary Leveridge
 Kay B. Lewis
 Seth Lewis
 Sue and Mitch Mann
 Hillary Martin
 Anton Maslovskii
 Selma Mays
 Stephanie McCabe
 Emily Mcconnell
 Lance McDaniel
 Dr. and Mrs. Mike McGee
 Monty Milburn
 Charlie Monnot
 Judy and Wes Morrison
 Caroline Mueller
 Kindt Myers
 Walt Myrick
 David and Natasha Neumann
 Dr. and Mrs. W. H. Oehlert
 John Otjen
 Max Patterson
 Alice and Brett Pattillo
 Kim Patton
 Richard Pingrey
 Felisha Pinkston
 Hui Cha Poos
 Louis and Marcy Price
 Mary Ray
 Emily Remmert
 Barbara Ricketts
 David and Anna-Faye Rose
 Barry Roseman
 Arthur and Janet Rus
 Beth Russ
 Chris Salyer
 Gayle Scheirman
 Lu Ann Faulkner-Schneider
 Catherine Schuepbach
 Marcia and Michael Segress
 Mary P. and Glenn Selk
 Ursula Sexton
 Martin Sharp
 Laurena Sherrill
 Anastasia Shirley
 Michele Simon
 Roberta Sloan
 Dr. Daniel Snell and Dr. Katie
 Barwick-Snell
 John Spencer
 Jerry and Karen Stephens
 Jim and Sharon Strate
 Mike Stuart
 William Swigert and Shane
 Wilson
 Taylor and Bobby "Trae"
 Trousdale
 Winnifred Walden

Christina Walsh
 Ronda Weaver
 Paul and Barbara Weigl
 Amanda Wendelken
 Judy Whipple
 Dava White
 Susan Whiteneck
 Beau Williams
 Wiley and Janet Williams
 David Woolly
 William and Lissa Wright
 Terry Zinn

**DONATIONS IN HONOR/
MEMORY****In Memory of Rita Gardner**

OCU Dean Emeritus John Bedford
 and Professor Emeritus Jo Rowan

**In Memory of Mary Fleske and
Joan Gilmore**

Paula and Carl Stover

**In Memory of Dorella Remy for a
life well lived**

Sue and Mitch Mann

**In Memory of Mr. William J. Ross
for his service to the Inasmuch
Foundation**

Inasmuch Foundation

In Memory of Stephen Schaus

Paula and Carl Stover

**In Memory of Richard L. "Dick"
Sias and Jeanne Hoffman Smith**

Paula and Carl Stover

**In Memory of John Steele and
Betty Setari Davis**

Paula and Carl Stover

**In Memory of Marian Stevenson
and Brenda Williams**

Paula and Carl Stover

In Memory of Bill Thrash

Billie Thrash

**In Memory of John Winblad
The Kerr Foundation President
and Chair, Lou Kerr**

Paula and Carl Stover

In Honor of Linda D. Garrett

Junior League of Oklahoma City
 - Rumsey Award Fund

In Honor of Carl Shortt

Jim and Christy Everest

Crescendo

AN EVENING
WITH CANTERBURY

18 MAY 2023
OKLAHOMA HISTORY CENTER

800 Nazih Zuhdi Drive
Oklahoma City
6:30 - 9:30 PM

featuring music by the
CANTERBURY CHAMBER VOICES

A FESTIVE EVENING
OF MUSIC, FOOD,
COCKTAILS & FUN!

Tickets at CanterburyOKC.com

celebrating 19 years with
DR. RANDI VON ELLEFSON

Proceeds benefiting Canterbury's ongoing mission
of Excellent Choral Music Education and
Music Education Program, Canterbury Youth Voices

Lyric Theatre Season Sponsors



the
**Chickasaw
Nation**

SEASON
SPONSOR



THE GREAT AMERICAN
MUSICAL SPONSOR



devon

ARTS OUTREACH TITLE SPONSOR &
LYRIC'S "A CHRISTMAS CAROL"



ENTERTAINMENT SPONSOR



LYRIC'S FAMILY FAVORITE
MUSICAL SPONSOR



THE OKLAHOMAN

PRESENTING
SPONSOR

FOUNDATION & MAJOR SEASON SUPPORT

E.L. and Thelma Gaylord
FOUNDATION



KIRKPATRICK FOUNDATION, INC.



THE
**SHUBERT
FOUNDATION** INC.

US Small Business Association

IN-KIND & OTHER SEASON SUPPORT

LARSEN MUSIC COMPANY

WALNUT GARDENS



CHESAPEAKE
ENERGY

84 HOSPITALITY
GROUP

MEDIA SPONSORS



okcFRIDAY

TITLE SPONSOR

MRi

Mason Realty Investors

EDUCATION & ARTS OUTREACH SUPPORT

Dr. Elliott R. Schwartz & Pamela Shanklin | Carolyn Watson Rural Oklahoma Community Foundation
Devon Energy | Kirkpatrick Foundation, Inasmuch Foundation| National Endowment for the Arts
Oklahoma Arts Council | The Shubert Foundation | Allied Arts Educational Outreach Program
Globe Life And Accident Insurance Company | Wilshire Charitable Foundation | The McGee Foundation

2022-23 SEASON
MARVELOUS
ELECTRIFYING
MAGICAL



INASMUCH
FOUNDATION

CLASSICS

JOSHUA BELL!

APRIL 15, 2023 | 8 PM

MENDELSSOHN: Violin Concerto in E Minor, op. 64

BEETHOVEN: Symphony No. 7 in A Major, op. 92



The Levine Family Classics Concert
IN MEMORY OF SEYMOUR AND ANNE LEVINE

**DR. AMALIA
SILVERSTEIN**

*In Memory Of
Paul Silverstein*

Joshua Bell, violin

MARVEL STUDIOS

BLACK PANTHER



*the
Chickasaw
Nation*

P O P S

Julian Pellicano, guest conductor

APRIL 28 & 29, 2023 | 8 PM

This groundbreaking film shattered box office records when it premiered in 2018. Now see this Academy Award-winning action-packed superhero thriller as you've never seen it before! Join the OKCPHIL as we present a one-of-a-kind experience for the entire family, performed with live music!

NYA
TECHNOLOGY

okcphil.org for tickets
or call **(405) 842-5387**

**ALLIED
ARTS**



OKCPHIL

ALEXANDER MICKELTHWATE
MUSIC DIRECTOR

LYRIC THEATRE OF OKLAHOMA

SIXTY YEARS

1963

2023

JUNE 27 - JULY 2

Lyric at the Civic

THE SOUND OF MUSIC



the PROM

JULY 11 - 16

Lyric at the Civic

JULY 25 - 30

Lyric at the Civic

AIN'T
MISBEHAVIN'
THE FATS WALLER
MUSICAL SHOW



LyricTheatreOKC.org • (405) 524-9312

1725 NW 16th St, OKC, OK 73106