

LYRIC THEATRE OF OKLAHOMA



RICHARD O'BRIEN'S

THE **ROCKY HORROR** SHOW



**LYRIC AT THE PLAZA**  
**OCTOBER 5-30, 2022**



## ECHOLS & ASSOCIATES

OKLAHOMA'S TOP RATED MATRIMONIAL LAWYERS



Jonathan D. Echols, David W. Echols, Amy L. Howe and Kyle L. Endicott

**E**stablished in 1979, the law firm is primarily engaged in contested and complex family law litigation. The firm's four attorneys, with a combined experience of over 80 years in the practice of Family Law, have dedicated themselves to helping their clients find their future, while honoring their past, through compassionate, knowledgeable and experienced representation.

The firm has received numerous accolades, including recognition for many years by the Bar Register of Preeminent Lawyers rated by Martindale-Hubbell for legal ability and highest professional standards.

9925 South Pennsylvania Avenue  
Oklahoma City, OK 73159

[www.echolslawfirm.com](http://www.echolslawfirm.com)  
(405) 691-2648

# Director's Welcome

---

Dear *Rocky* fans!

Thank you for joining us for Lyric's *The Rocky Horror Show*! Every three years, we create an all-new production of this outrageous cult classic. We've set the show in a '50s drive-in, a sideshow, an '80s glam rock club, and a southern gothic mansion. Tonight, we take our cue from a line the narrator shares early in the show:

*"I would like - if I may- to take you on a strange journey. It seemed a fairly ordinary night when Brad Majors, and his fiancée Janet Weiss...two ordinary, healthy kids...left Denton that late November evening..."*

Brad and Janet are from – or at least visiting – Denton. Jeffrey Meek, our resident costume designer, proposed that we set the show in Denton, Texas, because what's scarier than Texas?!



I've invited the fabulous Lee Walter, up from Dallas, to portray Frank 'N' Furter like no one else can. Choreographer Kaylene Snarsky has added some country-western touches, and our design team of Jeffrey Meek (costumes), Dillon Bertholf (set), Fabian J. Garcia (lights), Corey Ray (sound), and Amanda Schnake (props) have gone full Texan in the best and worst ways. To top it off, Brian Hamilton, our music director, has created some real fun Riff Riffs on the classic score!

After all we've been through these past few years, this is the show we've all been waiting for. We hope it will be for you, just like it is for Brad and Janet – a night out that you will remember for a very - long - time!

See you in the lobby,

A handwritten signature in black ink that reads "Michael Baron". The script is fluid and cursive, with a prominent "M" and "B".

Michael Baron



THE  
**ARTESIAN**  
HOTEL · CASINO · SPA

Visit [ArtesianHotel.com](http://ArtesianHotel.com) to plan your stay now!

84 HOSPITALITY GROUP / EMPIRE SLICE HOUSE / NEON COFFEE BAR



# LYRIC THEATRE OF OKLAHOMA

MICHAEL BARON, PRODUCING ARTISTIC DIRECTOR

JIM REYNOLDS, MANAGING DIRECTOR

ASHLEY WELLS, EXECUTIVE PRODUCER

PRESENT



Book, Music & Lyrics by  
**RICHARD O'BRIEN**

SCENIC DESIGNER  
**DILLON BERTHOLF**

COSTUME DESIGNER  
**JEFFREY MEEK**

LIGHTING DESIGNER  
**FABIAN J. GARCIA**

MUSIC DIRECTION BY  
**BRIAN HAMILTON**

SOUND DESIGNER  
**COREY RAY**

PROPS DESIGNER  
**AMANDA SCHNAKE**

WIG & MAKEUP DESIGNER  
**BRAWNA BRINKLEY GFELLER**

CHOREOGRAPHER  
**KAYLENE SNARSKY**

STAGE MANAGER  
**KRISTINA LENKOWSKY**

DIRECTED BY  
**MICHAEL BARON<sup>+</sup>**

<sup>+</sup>Member of Stage Directors and Choreographers Society (SDC)

\*Member of Actors' Equity Association (AEA)

THE ROCKY HORROR SHOW is presented by arrangement with Concord Theatricals. [www.concordtheatricals.com](http://www.concordtheatricals.com)





*In tune  
with Oklahoma*

BancFirst believes life is more than balance sheets and bottom lines. We are proud to support the performing arts in every community we serve.

**405.270.1000**

***BancFirst***  
**Loyal** To Oklahoma & You.<sup>SM</sup>



**WWW.BANCFIRST.BANK**

**MEMBER  
FDIC**

# Song List

---

## ACT ONE

“Science Fiction Double Feature” .....	Usherette
“Damn It Janet” .....	Brad, Janet
“Over at the Frankenstein Place” .....	Janet, Brad, Riff Raff
“The Time Warp” .....	Riff Raff, Magenta, Columbia, Narrator
“Sweet Transvestite” .....	Frank ‘N’ Furter
“The Sword of Damocles” .....	Rocky
“I Can Make You a Man” .....	Frank ‘N’ Furter
“Hot Patootie” .....	Eddie
“I Can Make You a Man” (reprise) .....	Frank ‘N’ Furter

– Intermission –

## ACT TWO

“Touch-a Touch-a Touch Me” .....	Janet, Magenta, Columbia
“Once in a While” .....	Brad
“Eddie’s Teddy” .....	Dr Scott, Narrator, Frank ‘N’ Furter, Columbia
“Planet Schmanet-Wise Up Janet Weiss” .....	Frank ‘N’ Furter
“Floor Show” / “Rose Tint My World” .....	Company
“I’m Going Home” .....	Frank ‘N’ Furter
“Super Heroes” .....	Brad, Janet, Narrator
“Science Fiction Double Feature” (reprise) .....	Usherette

# The Band

---

Brian Hamilton .....	Music Director/Keyboard
Jay Gleason.....	Guitar
Clinton Trench .....	Bass Guitar
Roger Owens .....	Drums
Shawna Kennedy .....	Fiddler
Mary Brozina Wierick .....	Keyboard Sub
Michael Mosteller .....	Drums Sub
Than Medlam .....	Guitar/Bass Sub
Janice Frillman.....	Fiddler Sub

Additional Arrangements by Kangwa Mundende

**EMPIRE**  
SLICE HOUSE

**NEON**  
COFFEE BAR

**PROUD SPONSORS**  
**OF THE**  
**LYRIC THEATRE**



**COME HUNGRY**

**84** HOSPITALITY  
GROUP

[@EmpireSliceHouse](#) [@NeonCoffeeOKC](#) [@84HospitalityGroup](#)  
[84Hospitality.com](http://84Hospitality.com)



# The Cast



**LEE WALTER\***  
*Frank 'N' Furter*



**SADIE KOOPMAN**  
*Janet*



**LOGAN CORLEY**  
*Brad*



**JOSHUA THOMPSON**  
*Rocky*



**MATTHEW  
ALVIN BROWN\***  
*Riff Raff*



**EMILY J. PACE\***  
*Columbia*



**MARIO MATTHEWS\***  
*Eddie/Dr. Scott*



**GABRIELLA RAE  
JIMENEZ**  
*Magenta/Usherette*



**LYN CRAMER**  
*Narrator*



**KAT METCALFE**  
*Phantom  
(Magenta u/s)*



**MARIAH WARREN**  
*Phantom  
(Columbia & Narrator u/s)*



**SHERIDAN McMICHAEL**  
*Phantom  
(Frank 'N' Furter u/s)*



**CALEB BARNETT**  
*Phantom  
(Eddie & Riff Raff u/s)*



**SIERRA SIKES**  
*Swing  
(Janet u/s)*

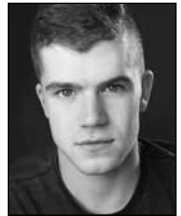

**BRADLEY BAKER**  
*Swing  
(Brad u/s)*



**HAGEN WANO**  
*Swing  
(Rocky u/s)*



**ELIZABETH  
DELGADO-SAVAGE**  
*Swing*

\*Member of Actors' Equity Association (AEA)



## What do the arts mean to Oklahoma?

- stronger economy
- enriched culture
- improved academics
- revitalized communities
- creative workforce



*An agency of state government • [arts.ok.gov](http://arts.ok.gov)*



# **WE ARE HONORED TO SUPPORT LYRIC THEATRE**

In the last 38 years, Express Employment Professionals has put millions of people to work across North America, South Africa, and now Australia and New Zealand. With more than 830 franchise locations and an International Headquarters based right here in Oklahoma City, Express strives to provide hope through employment.

# The Cast

---

**LEE WALTER** (*Frank 'N' Furter*) is making their Lyric Theatre debut. REGIONAL THEATRE: *Kinky Boots*, *When Pigs Fly*, *Angels in America Parts I & II*, *Songs for A New World*, *A Chorus Line*, and *Pageant*, Uptown Players; *The Rocky Horror Show*, *Dreamgirls*, and *Cabaret*, Dallas Theatre Center; *What to Send Up When It Goes Down*, Stage West; *Hit the Wall*, *Smokey Joe's Cafe*, *Parade*, WaterTower Theatre; *RENT*, *High School Musical*, Casa Mañana Theatre. TELEVISION: Fox's *Prison Break*.

**SADIE KOOPMAN** (*Janet*) is making her Lyric Theatre debut. ADDITIONAL CREDITS: *Cabaret*, *Così fan tutte*, *Die Fledermaus*. She will receive her Bachelor's in Music in both Music Theater and Vocal performance from Oklahoma City University in May 2023.

**LOGAN CORLEY** (*Brad*) – AT LYRIC: *Kinky Boots* and *Matilda*. REGIONAL THEATRE: *Matilda the Musical*, The Firehouse Theatre; *The Polar Express Train Ride*, Rail Events Productions/Warner Brothers. OTHER THEATRE: *Sweeney Todd: The Demon Barber of Fleet Street*, *RENT*, *Rock of Ages*, University of Central Oklahoma. ADDITIONAL CREDITS: B.M. from University of Central Oklahoma.

**JOSHUA THOMPSON** (*Rocky*) is making his Lyric Theatre debut. REGIONAL THEATRE: *Big River*, *Mamma Mia!*, *White Christmas*, *Singin' in the Rain*, *Bye Bye, Birdie*, *Oklahoma!*, Repertory Company Theatre; *Beauty and the Beast*, *The Little Mermaid*, *Mary Poppins*, *Tarzan*, Shining Star Productions. OTHER THEATRE: *Sweeney Todd*, *RENT*, *Big Fish*, *Sweet Charity*, *Theory of Relativity*, *Joseph and the Amazing Technicolor Dreamcoat*, *Grease*, University of Central Oklahoma. ADDITIONAL CREDITS: B.M. in Musical Theatre from the University of Central Oklahoma.

## BELL & RHODES, PC



Certified Public Accountants  
14220 Barbour Avenue  
Oklahoma City, OK 73134  
405 341-2863

*Proudly serving the Non-Profit Community in Oklahoma City since 1983*

# strong *vibrant*



Strong arts organizations build creative and culturally vibrant communities. This is why Devon is committed to supporting Lyric Theatre. Performing arts inspire learning, individuality and creativity. The results enrich our lives and help Oklahoma flourish.

Photo by KO Rinearson

Commitment Runs Deep



# The Cast

---

**MATTHEW ALVIN BROWN** (*Riff Raff*) – AT LYRIC: *Matilda*, *Lyric Kids' Clubhouse Interactive*, *The Rocky Horror Show*, *Frost/Nixon*, *Lyric's A Christmas Carol*, *When We're Gone*, *Hello, Dolly!*, *I Am My Own Wife*, *Assassins*, *Fiddler on the Roof*, *An Inspector Calls*, *Monty Python's Spamalot*, *Disney's The Little Mermaid*, *The Odd Couple*, *Ragtime*, *Boeing Boeing*, *Chitty Chitty Bang Bang*, *Little Shop of Horrors*, *The Producers*. NEW YORK: *Rainbow Around the Sun*, *New York Musical Theatre Festival*. REGIONAL THEATRE: *The Rocky Horror Picture Show*, *AntiGravity Orlando*. LOCAL: *Hedwig and the Angry Inch*, *American Idiot*, *Company*, *Passing Strange*, *Pollard Theatre*; *The Normal Heart*, *The 39 Steps*, *Next to Normal*, *Peter and the Star Catcher*, *CityRep*; *Jesus Christ Superstar*, *Hedwig and the Angry Inch*, *OKC Theatre Company*; *Venus in Fur*, *A Midsummer Night's Dream*, *Pride and Prejudice*, *Oklahoma Shakespeare*. Brown serves as instructor/director for *Lyric's Thelma Gaylord Academy Rokademy Experiment*.

**EMILY J. PACE** (*Columbia*) – AT LYRIC: *Kinky Boots*, *Lyric's A Christmas Carol*, *Lyric Kid's Clubhouse*, *The Rocky Horror Show*, *Frost/Nixon*, *Junie B. Jones the Musical*, *Rock of Ages*, *Titanic*. REGIONAL THEATRE: *As You Like It*, *Oklahoma Shakespeare in the Park*; *Grease*, *Matilda*, *Shrek the Musical* and *The Laurel Canyon Cabaret*, *Jack Frost* and *Twas the Night Before Christmas*, *Casa Mañana*; *The Producers*, *Heathers: The Musical*, *American Idiot*, *The Pollard Theatre Company*; *Little Shop of Horrors*, *Avenue Q*, *Tommy*, *Rent*, *Tulsa Project Theatre*; *Chicago*, *Jewel Box Theatre*; *Guy and Dolls*, *Summerstock Productions*; *A Funny Thing Happened on the Way to the Forum*, *Oklahoma City Repertory Theatre*; *Jesus Christ Superstar*, *Oklahoma City Theatre Company*. OTHER THEATRE: *Floyd Collins*, *The Grass Harp*, *Side Show*, *A Chorus Line*, *Sunset Boulevard*, *Godspell*, *The University of Central Oklahoma*.

**MARIO MATTHEWS** (*Eddie/Dr. Scott*) is making his *Lyric Theatre* debut. REGIONAL THEATRE: *The Buddy Holly Story* and *The King & I*, *Merry Go Round Play House*. TOURS: *Mamma Mia!*, *Fame! The Musical*, *Seussical: The Musical*. FILM: *Across the Universe*. TELEVISION: *Ugly Betty* and *All My Children*. OTHER THEATRE: *Radio City's Christmas Spectacular*, *Machinal*, *Urinetown*, *Three Musketeers'*. Mario graduated from *Oklahoma City University* and received his M.F.A. from *Savannah College of Art Design*.

**GABRIELLA RAE JIMENEZ** (*Magenta/Usherette*) – AT LYRIC: *Grease*. OTHER THEATRE: *Sweeney Todd*, *RENT*, *21 Chump Street*, *Band Geeks*, *University of Central Oklahoma*; *Chicago*, *Courtyard Theatre*; *Beauty and the Beast*, *Artisan Centre Theatre*. ADDITIONAL CREDITS: B.M. in *Musical Theatre* from the *University of Central Oklahoma*.

**LYN CRAMER** (*Narrator*) – AT LYRIC: *Singin' in the Rain*, *Fun Home*, *Assassins*, *Boeing Boeing*, *Billy Elliot*, *Urinetown*, *Mamma Mia!*, *The Drowsy Chaperone*, *Big Fish*, *Dreamgirls*, *Little Mermaid*, *The Will Rogers Follies*, *Hairspray*, *42nd St.*, *Bye Bye Birdie*, *Smokey Joe's Café*, *Five Guys Named Moe*, *Cabaret*, *The Best Little Whorehouse in Texas*, *Aida*, *Dames at Sea*, *Swing*, *Grease*. REGIONAL THEATRE: *Dirty Rotten Scoundrels*, *Cats*, *Thoroughly Modern Millie*, *Secret Garden*, *The Full Monty*, *My Fair Lady*, *How to Succeed*. OTHER THEATRE: *Pippin*, *A Chorus Line*, *La Cage Aux Folles*, *Curtains*, *On the Town*, *Sweet Charity*, *Company*, *My One and Only*, *Rent*. Endowed Professor of *Musical Theatre Dance*, *University of Oklahoma*. Author: *Creating Musical Theatre: Conversations with Broadway Directors and Choreographers*.



## BRINGING LUXURY HOME

---

There is only one Real Estate Advisor to contact when you decide to make your move. Britta Thrift leverages her knowledge and training to negotiate winning deals for all of her clients, closely reflecting their personal goals and passions.

With numerous designations to her name, Britta combines her decade of experience with an approachable but straightforward communication style to create an exclusive and rewarding experience for her clients.

How will you define YOUR luxury?

**Britta Thrift, JD • Advisor**  
405-821-2313 • *Follow me* @britta.at.ev  
1138 N Robinson Avenue • Oklahoma City OK, 73103  
[britta.thrift@evrealestate.com](mailto:britta.thrift@evrealestate.com) • [brittathrift.evrealestate.com](http://brittathrift.evrealestate.com)

**ENGEL & VÖLKERS®**  
**BRITTA ELITE TEAM**

©2021 Engel & Völkers. All rights reserved. Each brokerage independently owned and operated. Engel & Völkers and its Independent License Partners are Equal Opportunity Employers and fully support the principles of the Fair Housing Act.

# The Cast

---

**KAT METCALFE** (*Phantom/Magenta Understudy*) – AT LYRIC: *Head Over Heels, The Rocky Horror Show, When We're Gone*. OTHER THEATRE: *Company, Anything Goes, Godspell, Floyd Collins, Evita, Rent*, Oklahoma City University. ADDITIONAL CREDITS: Musical Theatre, B.M. from Oklahoma City University.

**MARIAH WARREN** (*Phantom/Columbia & Narrator Understudy*) – AT LYRIC: *Kinky Boots, Distant Thunder, Lyric's A Christmas Carol*. REGIONAL THEATRE: *As You Like It, A Midsummer Night's Dream, Romeo & Juliet, The Tempest*, Oklahoma Shakespeare; *Beehive, Ghost, Heathers the Musical*, Pollard Theatre; *A Game's Afoot: Holmes for the Holidays, To Kill A Mockingbird, South Pacific*, Jewel Box Theatre; *Skeleton Crew, Crumbs from the Table of Joy*, Carpenter Square Theatre. OTHER THEATRE: *Spamalot, RENT, Tarzan*, Southwestern College; *The Nutcracker*, Ballet Wichita.

**SHERIDAN McMICHAEL** (*Phantom/Frank 'N' Furter Understudy*) – AT LYRIC: *Matilda, Head Over Heels, Frost/Nixon, The Drowsy Chaperone, The Fantasticks, Pageant, Big River, Spring Awakening, Joseph and the Amazing Technicolor Dreamcoat*. FILM: *Climate of the Hunter, T-Rex*. OTHER THEATRE: *The Christmas Show with Kelli O'Hara*, OKC Philharmonic ; *Avenue Q, A Funny Thing Happened on the Way to the Forum*, OKC Rep; *Te Ata*, Chickasaw Nation; *Big River*, Pollard Theatre. ADDITIONAL CREDITS: B.M. from Oklahoma City University.

**CALEB BARNETT** (*Phantom/Eddie & Riff Raff Understudy*) – AT LYRIC: *Grease* and Lyric's *A Christmas Carol*. REGIONAL THEATRE: *Carrie!, Sweeney Todd, Rock of Ages, Bloody Bloody Andrew Jackson, Casa Mañana; Hair the Musical*, Oklahoma City Repertory Theatre. OTHER THEATRE: *Rent, Mamma Mia!, Garland Summer Musicals; The Most Happy Fella, Joseph and the Amazing Technicolor Dreamcoat, Big Fish, Rock of Ages*, University of Central Oklahoma. OTHER CREDITS: B.M. Musical Theatre from University of Central Oklahoma.

**SIERRA SIKES** (*Swing/Janet Understudy*) – AT LYRIC: *Head Over Heels, Distant Thunder*. REGIONAL THEATRE: *Disaster!*, Pollard Theatre Company. OTHER THEATRE: *Nine, The Most Happy Fella, Merrily We Roll Along, Rock Of Ages*, University of Central Oklahoma. ADDITIONAL CREDITS: B.M. Musical Theatre from The University of Central Oklahoma.

**BRADLEY BAKER** (*Swing/Brad Understudy*) is making his Lyric Theatre debut. REGIONAL THEATRE: *She Loves Me and Our Town*, Peterborough Players; *Hair*, Oklahoma City Repertory Theatre; *Pirates of Penzance, Thoroughly Modern Millie, Pippin, Music Man, Sweeney Todd, and Cabaret*, Colledge Light Opera Company; *Bring It On*, Pollard Theatre Company. OTHER THEATRE: *Chicago, Man of La Mancha, John and Jen, and Merrily We Roll Along*, University of Central Oklahoma. ADDITIONAL CREDITS: B.M. Musical Theatre from University of Central Oklahoma.

**HAGEN WANO** (*Swing/Rocky Understudy*) is making his Lyric Theatre debut. REGIONAL THEATRE: *Hairspray*, City Rep; *The Rocky Horror Picture Show*, The Boom OKC; *Heathers, Bring it On*, Pollard Theatre; *The River City Players*, NSU Playhouse; *Chicago, Man of La Mancha*. OTHER THEATRE: *The Most Happy Fella*, University of Central Oklahoma.

**ELIZABETH DELGADO-SAVAGE** (*Swing*) is making her Lyric Theatre debut. REGIONAL THEATRE: *Hairspray, Jesus Christ Superstar, Speeding Motorcycles*, Zachary Scott Theatre. OTHER THEATRE: *Little Women, In the Heights, Children of Eden, Anton in Show Business*. ADDITIONAL CREDITS: B.M in Music Theatre from Oklahoma City University.





# LYRIC THEATRE THELMA GAYLORD ACADEMY



## **She Kills Monsters** (Fall Play)

Ages 14-18

Performances Nov. 4-6

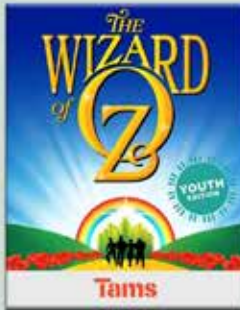

## **Cyrano De Burgershack**

Ages 14-18

Performances Nov. 18-20



## **Wizard of Oz Youth Edition**

Ages 8-14

Performances Nov. 11-13



## **Winnie the Pooh KIDS**

(Mini Production Training Class)

Performance Oct. 27

**Audition for us on August 13!**

Accepting new students for our Academy Professional Artist Training Program, full fall curriculum of training in dance, voice, acting, and Musical Theatre.

**For more information or tickets:**

**(405) 524-9310 ext. 100**

**ThelmaGaylordAcademy.com**

Responsibly fueling a  
better world.



Continental Resources is proud  
to support Lyric Theatre and their  
mission to enrich the quality of  
life for the people of Oklahoma.



[CLR.com](http://CLR.com)



The arts bring  
us together!

Allied Arts is proud to support more than 40 local nonprofit arts and cultural organizations annually, including Lyric Theatre. Together, we reach more than one million people each year statewide with inspiring, educational and community-building programming.



**Donate TODAY**

[alliedartsokc.com/donate](http://alliedartsokc.com/donate)



# LYRIC THEATRE OF OKLAHOMA

## 2023 SEASON SCHEDULE



April 5 - 23  
Lyric at the Plaza



June 27 - July 2  
Lyric at the Civic



July 11 - 16  
Lyric at the Civic



July 25 - 30  
Lyric at the Civic



Sept. 13 - Oct. 1  
Lyric at the Plaza

### SUBSCRIBE TODAY!

PHONE:

(405) 524-9312

ONLINE:

[www.LyricTheatreOKC.org](http://www.LyricTheatreOKC.org)

IN PERSON:

1727 NW 16 St., OKC

## SEASON EXTRAS



Feb. 16 - March 11  
Lyric at the Plaza



Nov. 24 - Dec. 24  
Lyric at the Plaza

# Artistic Staff

---

**MICHAEL BARON** (*Director*) – At Lyric, he directed *Carousel*, *Head Over Heels*, *Master Class*, *Grease*, *Frost/Nixon*, *Titanic*, *Singin' in the Rain*, *Bright Star*, *When We're Gone* (world premiere), Disney's *Freaky Friday*, *Fun Home*, Disney's *When You Wish*, *James and the Giant Peach*, *I Am My Own Wife*, *Assassins*, *Fiddler on the Roof*, *Dreamgirls*, *Mann...And Wife* (world premiere), *Bernice Bobs Her Hair* (world premiere), *Big Fish* with David Elder and Tony-nominee Emily Skinner, *Oklahoma!*, *An Inspector Calls*, *A Little Night Music* with Tony-nominee Dee Hoty, *Les Misérables*, *Triangle*, *Big River*, *Tarzan*, *The Glass Menagerie*, *The Mystery of Irma Vep*, *Call Me Madam* with Tony-winner Beth Leavel, *Spring Awakening*, *Ragtime*, *Oliver!*, *Boeing Boeing*, *Always...Patsy Cline*, *December Divas*, *The Rocky Horror Show* and the annual production of Lyric's *A Christmas Carol* (also adapted). He has directed over 100 productions at theaters across the country, including *The Music Man* at The Olney Theatre in Washington, D.C. and the current production of *A Christmas Carol* at Ford's Theatre in Washington, D.C. Other regional directing highlights include ZACH Theatre: *Peter and the Starcatcher*, *Spring Awakening*; Signature Theatre: *The Little Dog Laughed*, *Songs for a New World* starring Tony-winner Alice Ripley, Tony-nominee Brian D'Arcy James, Emmy-nominee Titus Burgess, and music direction by Jason Robert Brown; Adventure Theatre: *James and the Giant Peach*, the world premiere musical *Big Nate*; Goodspeed Musicals: *Meet John Doe*; Trinity Repertory Company: *The School for Scandal*. *La Mama: The Whore of Sheridan Square* (wrote and directed, published in anthology *Plays and Playwrights 2006*). NEA and Poetry Foundation 2010-2022: Poetry Out Loud National Competition Finals with hosts John Leguizamo, Kerry Washington and Anna Deavere Smith. Teaching: American University, Brown University, Holy Cross College, Oklahoma City University, and Rhode Island College. Michael has been a theatre grant panelist for the National Endowment for the Arts and the National Alliance for Musical Theatre. Training: B.A. in Theatre Arts, Wake Forest University; M.F.A. in Directing, Trinity Repertory Conservatory. Michael served as the Associate Director of Signature Theatre in Arlington, Virginia-winner of the 2009 Regional Theatre Tony Award. Michael received the 2012 Helen Hayes Award for Outstanding Direction of a Resident Musical in Washington, D.C. for Adventure Theatre's production of *A Year with Frog and Toad*, the 2016 Oklahoma Governor's Arts Award, and a special award from Oklahoma City Mayor's Committee on Disabilities Concerns. He is an emeritus board member for the National Alliance for Musical Theatre.

**BRIAN HAMILTON** (*Music Director*) – AT LYRIC: *Kinky Boots*, *Matilda*, *The Fantasticks*, *Spring Awakening*, Lyric's *A Christmas Carol*, *A Little Night Music*, *Sweeney Todd*, *The Rocky Horror Show*, *Cabaret*, *The Who's Tommy*. REGIONAL THEATRE: *Nunsense A-Men!*, StrawHat Theatre. LOCAL THEATRE: *The Normal Heart*, *You're A Good Man, Charlie Brown*, Oklahoma City Repertory Theatre.

**KAYLENE SNARSKY** (*Choreographer*) is deeply honored to be making her official Lyric choreography debut doing the time warp with *The Rocky Horror Show!* Kaylene has performed and served as dance captain on a multitude of shows. AT LYRIC: *Rock of Ages*, *Mamma Mia!*, *Hello Dolly!*, Lyric's *A Christmas Carol*, *Head Over Heels*, *Carousel*, *Kinky Boots* and has been on the other side of the table as associate choreographer on Lyric's *Grease* and *Carousel* and as the assistant director on *Head Over Heels*. After graduating from Oklahoma City University with her B.S. in Dance and Arts Management, Kaylene toured nationally with Rodgers and Hammerstein's *Cinderella*.

2022-2023  
**PERFORMING  
 ARTS SERIES**  
 THE 25<sup>th</sup> YEAR  
PRESENTED BY  
 Oklahoma City Community College

**Season tickets and single tickets on sale NOW!**

All eight shows \$399, \$359, \$319 or \$279 per person.

Single tickets range from \$25 to \$75.

9.22.22 - 7:30 PM



**An Evening with Jose Feliciano**  
 Celebrating Hispanic Heritage Month

10.9.22 - 2 & 6 PM



**Kyiv City Ballet**  
 Direct from Ukraine on its first tour of the United States

11.12.22 - 2 & 8 PM



**Million Dollar Quartet Christmas**  
 Cash, Lewis, Perkins and Presley

12.6.22 - 7:30 PM



**Ranky Tanky**  
 South Carolina-based quintet performs Gullah Jazz

2.28.23 - 7:30 PM



**Step Afrika!**  
 Celebrating Black History Month

1.27.23 - 8 PM



**Music of the Knights**  
 The music of Sir Andrew Lloyd Webber, Sir Elton John and Sir Paul McCartney

3.23.23 - 7:30 PM



**Jazz at Lincoln Center: Songs We Love**  
 A Journey through the first 50 years of jazz songs

4.20.23 - 7:30 PM



**Canadian Brass**  
 Brass quintet in its 49th season

**ORDER NOW**

Call 405.682.7579 or visit [tickets.okccc.edu](https://tickets.okccc.edu)  
 VISUAL AND PERFORMING ARTS CENTER  
 7777 SOUTH MAY AVENUE  
 OKLAHOMA CITY, OK 73159



OKLAHOMA CITY  
 COMMUNITY COLLEGE  
 CULTURAL PROGRAMS

# Artistic Staff

---

**KRISTINA LENKOWSKY** (*Stage Manager*) is receiving her B.F.A. in Design and Production (with an emphasis in Stage and Production Management) from Oklahoma City University and is ecstatic to be graduating this May. Kristina is thrilled to be back with Lyric after previously working as an Assistant Stage Manager for Lyric's Summer 2022 Season (*Matilda*, *Kinky Boots*, *Carousel*) and Lyric Theatre's world premiere, *Distant Thunder*, at First American's Museum in OKC.

**DILLON BERTHOLF** (*Set Designer*) builds and designs installations, creates a variety of art pieces and is a scenic designer and artisan based out of Oklahoma City. He holds a bachelor's degree in architecture, and in his spare time enjoys sewing, writing, cooking and gardening.

**JEFFREY MEEK** (*Resident Costume Designer*) – 23rd season and over 100 productions with Lyric Theatre of Oklahoma. REGIONAL: Ohio Light Opera: Over 50 productions, including *Lady Kate* - World Premiere, *Regrets Only* - World Premiere, *The Arcadians* - U.S. Premiere, *The Grande Duke* - U.S. Premiere; Evan Bernardin Productions: *Merry Christmas Charlie Brown*, National Tour; Tulsa Opera: 2003/2004 Seasons; Casa Mañana Playhouse: *Annie*, *Disney's High School Musical*, *A Christmas Carol - The Musical*; Stage One: *I Do, I Do, Are We There Yet?* - World Premiere, *Swing*; Eastman School of Music: 3 Seasons; Triad Theatre: *Kids in America*; Colossal Studios: *Family Pirate Adventure*; Adventure Theatre: *James and the Giant Peach* - Helen Hayes Nomination. LOCAL: OKC Philharmonic: 15 years of *A Very Merry Pops*; Reduxion Theatre: 7 Seasons, *Hair*, *Cabaret*, *Sweeney Todd*, *Romeo and Juliet*; Carpenter Square Theatre: *Importance of Being Earnest*, *Maritius*; Oklahoma Children's Theatre: *To Kill a Mockingbird*; Jewel Box Theatre: *Bus Stop*, *Leading Ladies*, *37 Postcards*, *Nonsense II - The Second Coming*, *Suite Surrender*, *South Pacific*. FILM: *Fingerprints*, *Pearl*, *Agenda*.

**AMANDA SCHNAKE** (*Properties Designer*) is an Oklahoma City native. *The Rocky Horror Show* is her debut as a Properties Designer. She has worked as a multimedia Artist since 2014, and recently made the transition into theatre as a Props Artisan with Lyric's *Matilda*, *Carousel*, and *Kinky Boots*.

**FABIAN J. GARCIA** (*Resident Lighting Designer*) – Three years with Lyric Theatre of Oklahoma. AT LYRIC: *Head Over Heels*, *Distant Thunder*, *Master Class*, *Grease*, *Nonsense*, *Denise Lee: Pressure Makes Diamonds*, *Lyric Kids' Clubhouse*, *Lyric's Moonlight Cabaret*, *Lyric's A Christmas Carol*, *Having Our Say*, *The Cat in the Hat*, *The Rocky Horror Show*, *Frost/Nixon*, *Curious George: The Golden Meatball*. THELMA GAYLORD ACADEMY: *Newsies*, *Into The Woods*, *Puffs: Or Seven Increasingly Eventful Years At A Certain School Of Magic And Magic*, *SpongeBob SquarePants: The Broadway Musical*, *Tuck Everlasting*, *Lion King, Jr.*, *Mary Poppins*, *Marvel One Acts*, *Honk Jr.*, *Urinetown: The Musical*, *The Music Man*, *The Realm*, *Rokademy Experiment*, *Seussical Jr.*, *The 25th Annual Putnam County Spelling Bee*. LOCAL: *Music of Billy Joel*, *Ragtime & All That Jazz*, *A Classic Christmas*, *The Magic of John Williams*, *Megan Hilty Live!*, *E.T. The Extra-Terrestrial in Concert*, *The Sound of Simon and Garfunkel*, *The Hot Sardines*, *Revolution: The Beatles Symphonic Experience*, *Melinda Doolittle*, Oklahoma City Philharmonic; *Lizzie: The Rock Musical*, *Small Mouth Sounds*, Southern Plains Productions; *She Loves Me*, Oklahoma State University; *Notes on Survival*, Oklahoma Contemporary Museum.

# Artistic Staff

**COREY RAY** (*Sound Designer*) has worked as an Audio Engineer in the Live/Recorded Music Industry for 15 years and obtained a B.A in Applied Technology from the University of Central Oklahoma in 2014. Corey joined Lyric in March of 2020 and has since produced audio for Lyric's *A Christmas Carol*, *Matilda*, *Carousel*, *Kinky Boots*, *Masterclass*, *Grease*, *Nunsense*, *Distant Thunder*, *Lyric's Kids Clubhouse/Cabaret* and *Head Over Heels*.

**BRAWNA BRINKLEY GFELLER** (*Wig & Makeup Designer*) – Nine years with Lyric Theatre of Oklahoma. AT LYRIC: *Kinky Boots*, *Carousel*, *Matilda*, *Head Over Heels*, *Master Class*, *Grease*, *Tarzan*, *James and the Giant Peach*, *The Wizard of Oz*, *Dreamgirls*, *Big Fish*, *Oklahoma!*, *Hello, Dolly!*, *Mary Poppins*, *Billy Elliot*, *Singin' in the Rain*, *Newsies*, *Disney's When You Wish*, *West Side Story*, *Fiddler on the Roof*, *Titanic*, *Lyric's A Christmas Carol*, *Bernice Bobs Her Hair*, *Bright Star*, *Frost/Nixon*, *Having Our Say*, *Junie B. Jones*. LOCAL: *Alice in Wonderland* (Makeup Design), *The Sleeping Beauty* (Wig Design), Oklahoma City Ballet; *Sweet Charity*, *Ain't Misbehavin*, *Flipside: The Patti Page Story* (wig design), University of Central Oklahoma; *The School for Lies* (wig design), Oklahoma City University. REGIONAL: *Cat on a Hot Tin Roof* (wig design), Virginia Stage Company. She has worked numerous Broadway National Tours, including: *Hairspray*, *Pretty Woman*, *The Lion King*, *Hamilton*, *Cats*, *Les Misérables*, *Love Never Does*, *Jersey Boys*, *Book of Mormon*, *Newsies*, *The Sound of Music*, *Cinderella*, *Miss Saigon*, *Motown*, *Kinky Boots*, *Charlie & the Chocolate Factory*, *Elf*, *A Bronx Tale*, *Beautiful*, *The Little Mermaid*, *Fiddler on the Roof*, *An American in Paris*, *On Your Feet*, *Bullets Over Broadway*, *Camelot*, *SpongeBob* and *The Grinch*.



## Healthcare Focused on the LGBT+ and Gender Diverse Community

General Primary Medical Care  
PrEP/nPEP/HIV Care  
HPV Screening and Vaccines  
Gender Affirming Hormone Therapy



STI Testing and Treatment  
Personalized Therapy  
Aesthetics and Laser  
IV Nutrient Therapy

Multiple Locations to Serve You!  
405-848-0026  
[www.DiversityFamilyHealth.com](http://www.DiversityFamilyHealth.com)





**Lyric Understudies is for theatre lovers that support the efforts and artistic vision of Lyric Theatre of Oklahoma through social events and theatre engagement.**

With your \$100 annual contribution, you receive the following member benefits:

- 15% discount on single tickets
- Invitation to Happy Hours (drink ticket included), cast talk backs, backstage tours, and more!
- Discount tickets to Lyric Late Nite
- Inclusion in patron list in the Lyric Playbill



**THANK YOU to our Rocky Horror Event Sponsors!**



# Production Staff

---

Michael Baron ..... Director  
Kaylene Snarsky ..... Choreographer  
Brian Hamilton ..... Music Director  
Kristina Lenkowsky ..... Stage Manager  
Amelia McKey ..... Assistant Stage Manager  
Fabian J Garcia ..... Lighting Designer  
Dillon Bertholf ..... Set Designer  
Jeffrey Meek ..... Costume Designer  
Corey Ray ..... Sound Designer/Engineer  
Amanda Schnake ..... Props Designer  
Brawna Brinkley Gfeller ..... Wig & Makeup Designer  
Chloe Mullin ..... Wardrobe Supervisor  
Josie Walley ..... Deck Supervisor  
Josiah Brooks ..... Scenic Build Technician  
James Tabor ..... Scenic Build Crew  
C. Augustus Matthews ..... Board Operator  
Julie Tashman ..... Audio 2  
Harper Fritsch ..... Spot Operator  
James Tabor ..... Spot Operator  
Kaitlynn Schoon ..... Shadow/Intern

*Proudly Supporting the  
Lyric Theatre*

**Heritage**  
AN ARGENT COMPANY

---

**HeritageTrust.com**

**(405) 848-8899**

Trust Administration | Wealth Management | Investment Management  
Oil & Gas Management | Retirement Plan Advisors | Farm And Ranch Management



# 2022-2023 SEASON

Sponsored by paycom™

VISIT [OKCBROADWAY.COM](http://OKCBROADWAY.COM) TO LEARN MORE



Sep 6-11, 2022



Sep 15, 2022  
Hudiburg Center



Oct 25-30, 2022



Nov 15-20, 2022



Nov 22, 2022



Dec 22 & 23, 2022



SEASON SPECIAL  
Dec 30, 2022-Jan 1, 2023

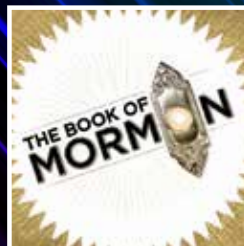

SEASON SPECIAL  
Jan 13-15, 2023



Feb 14-19, 2023



Mar 22-Apr 2, 2023



May 24-Jun 4, 2023

# Lyric Leadership

---

**MICHAEL BARON** (*Director*) – At Lyric, he directed *Carousel*, *Head Over Heels*, *Master Class*, *Grease*, *Frost/Nixon*, *Titanic*, *Singin' in the Rain*, *Bright Star*, *When We're Gone* (world premiere), Disney's *Freaky Friday*, *Fun Home*, Disney's *When You Wish*, *James and the Giant Peach*, *I Am My Own Wife*, *Assassins*, *Fiddler on the Roof*, *Dreamgirls*, *Mann...And Wife* (world premiere), *Bernice Bobs Her Hair* (world premiere), *Big Fish* with David Elder and Tony-nominee Emily Skinner, *Oklahoma!*, *An Inspector Calls*, *A Little Night Music* with Tony-nominee Dee Hoty, *Les Misérables*, *Triangle*, *Big River*, *Tarzan*, *The Glass Menagerie*, *The Mystery of Irma Vep*, *Call Me Madam* with Tony-winner Beth Leavel, *Spring Awakening*, *Ragtime*, *Oliver!*, *Boeing Boeing*, *Always...Patsy Cline*, *December Divas*, *The Rocky Horror Show* and the annual production of Lyric's *A Christmas Carol* (also adapted). He has directed over 100 productions at theaters across the country, including *The Music Man* at The Olney Theatre in Washington, D.C. and the current production of *A Christmas Carol* at Ford's Theatre in Washington, D.C. Other regional directing highlights include ZACH Theatre: *Peter and the Starcatcher*, *Spring Awakening*; Signature Theatre: *The Little Dog Laughed*, *Songs for a New World* starring Tony-winner Alice Ripley, Tony-nominee Brian D'Arcy James, Emmy-nominee Titus Burgess, and music direction by Jason Robert Brown; Adventure Theatre: *James and the Giant Peach*, the world premiere musical *Big Nate*; Goodspeed Musicals: *Meet John Doe*; Trinity Repertory Company: *The School for Scandal*. *La Mama: The Whore of Sheridan Square* (wrote and directed, published in anthology *Plays and Playwrights 2006*). NEA and Poetry Foundation 2010-2022: Poetry Out Loud National Competition Finals with hosts John Leguizamo, Kerry Washington and Anna Deavere Smith. Teaching: American University, Brown University, Holy Cross College, Oklahoma City University, and Rhode Island College. Michael has been

a theatre grant panelist for the National Endowment for the Arts and the National Alliance for Musical Theatre. Training: B.A. in Theatre Arts, Wake Forest University; M.F.A. in Directing, Trinity Repertory Conservatory. Michael served as the Associate Director of Signature Theatre in Arlington, Virginia-winner of the 2009 Regional Theatre Tony Award. Michael received the 2012 Helen Hayes Award for Outstanding Direction of a Resident Musical in Washington, D.C. for Adventure Theatre's production of *A Year with Frog and Toad*, the 2016 Oklahoma Governor's Arts Award, and a special award from Oklahoma City Mayor's Committee on Disabilities Concerns. He is an emeritus board member for the National Alliance for Musical Theatre.

**JIM REYNOLDS** (*Managing Director*) joined Lyric Theatre as Managing Director in 2017. He has an accomplished background in arts management, marketing, public relations, project management, strategic planning and customer service. He comes to Lyric from ZACH Theatre in Austin, TX where he held the marketing and public relations director position for 25 years. During his tenure, Jim was an integral part of the theatre's success as it grew from an annual operating budget of \$550,000 to \$8,000,000 during which time the organization opened two new theatre facilities. Prior to that, he was the sales director at Dallas Theater Center, under the artistic leadership of Adrian Hall who is often hailed as a founding father of the American regional theatre movement. Fresh from the University of South Carolina, he served as house manager and ultimately the production business manager at the Alliance Theatre/Atlanta Children's Theatre, the Southeast's leading regional theatre. Jim currently volunteers as Board Chair of the Plaza Business Alliance, which promotes business success in the historic Plaza District.

# Lyric Leadership

**ASHLEY WELLS** (*Executive Producer*) celebrates 20 years with Lyric Theatre of Oklahoma and recently was honored as recipient of the Arts in Education Governor's Arts Award. AT LYRIC: *Matilda* (Director), *Kinky Boots* (Director), *Nunsense*, *Disney's Newsies* (Director), *Hello, Dolly!* (Director), *Junie B. Jones* (Director), *Rock of Ages* (Director), *The Wizard of Oz* (Director), *The Fantasticks* (Director/Choreographer), *Bernice Bobs Her Hair* (Choreographer), *Billy Elliot* (Director), *Pageant* (Director), *Monty Python's Spamalot* (Director), *Les Misérables* (Choreographer), *Triangle: A New Musical* (Associate Director), *The Odd Couple* (Director), *Big River* (Choreographer), *Tarzan* (Choreographer), *Some Enchanted Evening* (Director),

*Sweet Charity* (Director) with Tony Award-winner Billy Porter, *Spring Awakening* (Choreographer), *Lyric's A Christmas Carol* (Choreographer), *Oliver!* (Choreographer), *The Rocky Horror Show* (Choreographer), *Urinetown: The Musical* (Co-choreographer), *Jesus Christ Superstar* (Choreographer), *Oklahoma!* (Co-Choreographer), *Hello, Dolly!* (Co-choreographer), *Cabaret* (Choreographer/Ensemble), *Chicago* (Choreographer/Merry Murderess). BROADWAY AND NATIONAL TOUR: *Hello, Dolly!* with Carol Channing. REGIONAL: *Phantom of the Opera*, North Shore Music Theatre; *Evita*, *Brigadoon*, *The Music Man*, Music Theatre of Wichita; *La Cage Aux Folles*, Casa Mañana.

THE VIDEOTAPING OR MAKING OF ELECTRONIC OR OTHER AUDIO AND/OR VISUAL RECORDINGS OF THIS PRODUCTION AND DISTRIBUTING RECORDINGS OR STREAMS IN ANY MEDIUM, INCLUDING THE INTERNET, IS STRICTLY PROHIBITED, A VIOLATION OF THE AUTHOR(S)'S RIGHTS AND ACTIONABLE UNDER UNITED STATES COPYRIGHT LAW. FOR MORE INFORMATION, PLEASE VISIT: <https://concordtheatricals.com/resources/protecting-artists>



KISMET ARTS  
STUDIO & THEATRE

ARTS EDUCATION IN OKLAHOMA CITY

Voice | Acting | Dance | Piano

KISMETARTSOKC.COM

## Culture is always a worthy investment.

Proud to support Lyric Theatre

 MIDFIRST BANK

[midfirst.com](https://midfirst.com) • 888.MIDFIRST (888.643.3477)



Member FDIC



**PROUD SUPPORTER  
OF LYRIC THEATRE**

*multi-discipline engineering*

**CONNECTCEC.COM**

**KJ103**

**101.9**  
**TWISTER**

**94-7**  
**THE REF**  
OKLAHOMA  
SPORTS TALK

**96.1**  
**KXY**

**1340**  
THE  
**GAME**

**98.5**  
**El Patrón**

newradio  
**1000**  
**KTOK**

 **iHeartMEDIA**

# Lyric Theatre Board of Directors

---

## Executive Committee

Monica Wittrock.....	President
Dr. Eric Friedman, M.D. ....	President-Elect
Sarah Fisher.....	Immediate Past President
Lori Mathena.....	Secretary
Carrie Leonard.....	Vice President of Development
Ellen Keough Spiropoulos.....	Vice President of Education
Jim Grant.....	Vice President of Facilities
Brad Ferguson and Steven Sylke.....	Co-Vice Presidents of Finance
Meredith Wolfe.....	Vice President of Governance
Michael Smith.....	Vice President of Marketing
Carol Ringrose Alexander, Ellen Fleming and JJ Kuhn.....	Members-at-Large

## Board of Directors

Scott Bartel	Wade Beard	Kurt Carter	Olivia Cassil	Ed Clements	David H. Dobson
Sen. Kay Floyd	Brenda Hernández	Christopher Lloyd	Lou C. Kerr	Blake Lawrence	Randy Lewis
Robert S. McKown	Scott McLaws	Judy Reyes-Henderson	Paula Love	Megan Rooney	Gary Rosenhamer
Lesley St.John	Carl Shortt	Dr. Pooja Singhal, M.D.	Mary Deane Streich	Landis Tindell	Jon Trudgeon
Dr. Patricia Williams, M.D.	Emily Yowell				

## Emeritus

J. Angela Ables	Patricia Austin	Gail K. Beals	Randy Compton
Dr. David Flesher, M.D.	Linda Garrett	Dee Hessel	L. Win Holbrook
Richard R. Horton	Barbara Jett	Ginny Lawrence	Robin Lister
Keith Long	Paula Stover	Mike Turpen, Esq.	Don T. Zachritz

## Ex-Officio

John Bedford, Dean OCU

## Lyric Staff

---

Michael Baron.....	Producing Artistic Director
Jim Reynolds.....	Managing Director
Ashley Wells.....	Executive Producer
Kerrie Brinkman-White.....	Director of Development
Michael Bratcher-Magallanez.....	Director of Marketing & Public Relations
Rozz Grigsby.....	Director of Education
Jeffrey Meek.....	Resident Costume Designer
Leia J. VanLue.....	Finance Manager
Derek Kenney.....	Box Office Manager
Matthew Sipress.....	Production/Company Manager
Mady Hendryx.....	Grants & Campaigns Manager
Fabian J. Garcia.....	Resident Lighting Designer/Master Electrician
Corey Ray.....	Resident Sound Designer/Audio Engineer
Josie Walley.....	Lead Carpenter
Mia Sherlock.....	Development Special Projects Associate
Lauren Leppke.....	Education Associate
Miki Galloway.....	Marketing Coordinator
Lauren Hathcoat.....	Facilities, COVID Safety & Front of House Manager
Angela G. Dambold.....	Payroll & Accounts Payable Administrator
Jenny Brand.....	Box Office Associate

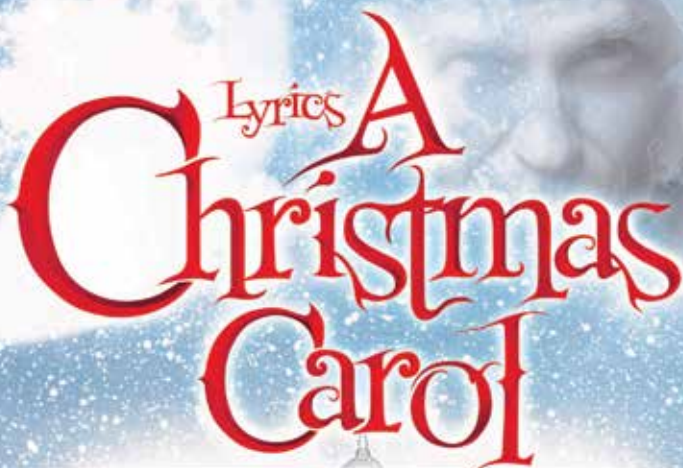

# Lyric's A Christmas Carol

PRESENTED BY DEVON ENERGY

*Go from Humbug to Happy in One Magical Night!*

## Lyric's Immersive, Outdoor Holiday Experience Returns to the Historic Harn Homestead!

1721 N. Lincoln Blvd. • Oklahoma City

BY CHARLES DICKENS • ADAPTED BY MICHAEL BARON  
DIRECTED BY MICHAEL BARON & ASHLEY WELLS

Experience one of the most unique outdoor sites in Oklahoma reimaged in a Victorian Era setting, featuring Ebenezer Scrooge, Jacob Marley, magical spirits and a host of unforgettable characters. Follow Dickens' timeless tale of transformation and joyous redemption as the story unfolds all around you while being whisked from scene to scene throughout the homestead!

**LIMITED HOLIDAY RUN • ORDER NOW FOR CHOICE DATES!**

**NOVEMBER 16 - DECEMBER 23**

Tickets: (405) 524-9312 and 24/7 at [LyricTheatreOKC.org](http://LyricTheatreOKC.org)

Make it a Holly Jolly Night Out with Discounts for Groups of 8 or more!



**LYRIC THEATRE  
OF OKLAHOMA**

OKLAHOMA'S PREMIERE  
PROFESSIONAL THEATRE



# Lyric Donors

Lyric extends its appreciation to all of our generous donors. This list reflects contributions made as of May 24 to Lyric's 2022 Annual Fund from individuals and family foundations in support of our programs and activities. **To join Lyric's family of supporters, please contact Kerrie Brinkman-White, Development Director, at (405) 524-9310 ext. 211 or email [Kerrie@LyricTheatreOKC.org](mailto:Kerrie@LyricTheatreOKC.org) for more information.**

## **DIRECTOR (\$2,500+)**

J. Angela Ables  
American Fidelity Foundation  
Ole and Anne Andreassen  
Armstrong Bank  
Allied Arts  
BancFirst  
Joy Baresel, Engel and Völkers  
John and Margaret Biggs  
Braum's Ice Cream & Dairy Stores  
Jill and James Brown  
Carolyn Watson Rural Oklahoma  
Community Foundation  
Dr. Pramod K. Chetty  
Cheyenne and Arapaho Tribes /  
Lucky Star Casino  
The Chickasaw Nation  
Ed and Matilda Clements  
Continental Resources  
Ronna and Lawrence Davis  
Devon Energy  
Robert Dowdell  
E.L. and Thelma Gaylord  
Foundation  
David W. Echols  
Sandra and John Fanelli  
Brad and Celine Ferguson  
First United Bank  
Ellen and Tim Fleming  
Lacy Kelly & Matthew Fong  
Kirkpatrick Foundation  
Nedra R. Funke  
Mark and Beverly Funke  
Anthony and Terri Gasaway  
Family Charitable Fund  
Grand Casino  
Terry and Darlene Haynes  
Heartland  
Heritage Trust Co.  
Janet and John Hudson  
Inasmuch Foundation  
Barbara and Mason Jett, MD  
Peggy Kates  
John and Robin Klaser  
Ryan and Carrie Leonard  
Robin J. Lister  
Keith and Debbie Long  
Paula Love  
Love's Travel Stops and Country Stores  
Mollie and Sam McCurdy  
Mr. and Mrs. Robert S. McKown  
Midfirst Bank  
Drs. Charles and Jeanne Morgan  
National Endowment for the Arts  
O.K. Detrick Foundation  
Oklahoma Arts Council  
Oklahoma City Community Foundation  
Opportunities for Children iFund  
Parrish DeVaughn Injury Lawyers  
Judy and Richard Riggs  
Keara, Nevaeh, Koreanna,

Isabella, Pamela and Dr. Elliott  
Schwartz  
Carl and Beth Shortt  
Richard L. Sias  
Ellen and Andrew Spiropoulos  
Carl and Paula Stover  
Susan and Mike Turpen  
Troy and Jennifer VanBrunt  
John B. Williford  
Carolyn and Bob Windsor  
Kevin and Monica Wittrock  
Don T. and Carolyn T. Zachritz  
Lori and Chris Zuest

## **CHOREOGRAPHER (\$1,500-\$2,499)**

Carol and Kerry Alexander  
Patricia C. Austin  
Father Stephen Bird / Mr. and  
Mrs. F.W. "Pete" Brown  
Elizabeth and Richard Buschelmann  
J. Christopher and Ruth Carey  
CEC Corporation  
Linda Ewerth  
David and Lisa Flesher  
Eric and Shannon Friedman  
Linda D. Garrett  
Drs. Richard and Marlene Greyson  
Dee Hessel  
Richard Hicks  
Vaughn and Theresa Holcer  
The Hon. and Mrs. Frank Keating  
Janie Kinsinger  
JJ and Nikki Kuhn  
Jake and Barbara Langthorn  
Doug and Ginny Lawrence  
Travis Mason  
Lori and David Mathena  
Mari Medley  
Gary and Beverly Rosenhamer  
Phyllis Sandmann  
Cassi Selby  
Mary Deane Streich  
Carol Wright

## **VIP CLUB (\$1,000-\$1,499)**

Ed and Carol Abel  
Gail K. Beals  
Glenn and Debra Blumstein  
Sharlene S. Branham  
Dr. Kyle D. Brotherton  
Beth Butler  
Mrs. C.B. Cameron  
Jenny Campbell  
Carolyn R. Coffey  
Randy and Melinda Compton  
Teresa Cooper  
Dr. Michael and Carolyn Crawford  
Peter and Karen Delaney  
Tony and Pam Dela Vega

David and Rurie Dobson  
Drew and Linda Edmondson  
Sarah and Judd Fisher  
Bob and Marca Floyd  
Jan and Ken Goodin  
Vicki Gourley  
Jim and Miranda Grant  
Harris Foundation  
Win and Anne Holbrook  
Richard R. Horton  
Sharon and Charles Johnson  
Heather Johnston  
John and Jane Kenney  
Mrs. Lou C. Kerr / The Kerr  
Foundation, Inc.  
Michael L. Kerran  
Ann Larson  
Cathy Leichter  
Steve Mason / Cardinal  
Engineering, Inc.  
Jean and Dave McLaughlin  
Meredith and Mike Wolfe  
Darla Morley  
Joe Murray  
Paul Pearson  
The Pollock Family  
Mr. H.E. Rainbolt  
Jack L. Ransom  
Dr. Kathryn Reilly  
Erik Salazar and Christopher Lloyd  
Gary and Carol Sander  
Pooja Singhal, MD  
Melissa Smith-Johnson and  
Barry Johnson  
Donna R. Smith  
Lee Allan Smith  
Ricki V. Sonders  
Lesley and Scott St. John  
Glenna and Dick Tanenbaum  
Tom and Vahla Todd  
Jon Trudgeon  
Maccini Construction Company  
Dr. Roland and Kelsey Walters  
Patricia and Ben Williams  
Geoff and Lisa Willis

## **LEADING ROLE (\$750-\$999)**

Leigh Ann and Paul Albers  
Dr. Jeff Anderson and Erick Stokes  
Scott Bartel  
Jerry and Abby Bass  
Dean John Bedford and  
Ms. Jo Rowan  
Linda Cavanaugh and William Clark  
Ray Cloer  
Joel Dixon  
Lynn and Kathleen Doughty  
Buck and Gladys Feng  
Senator Kay Floyd  
Dr. Bennett and Lori Fuller

Lynna K. Geis  
Kristin Goodale  
Vic and Wallie Graybill  
Judy Hatfield  
David and Marilyn Henderson  
Thomas and Rebecca Hill  
Rob and Karen Luke  
Justin and Lindsey Manning  
Jan and Brad Marion  
Brenda and Tom McDaniel  
Marilyn and Bud Meade  
Brian and Charlotte Mitchell  
Linda Mitchell  
Sarah and Mitchell Moore  
Trasan Moore & Kevin Pitcock  
Tami Murphy Landscape Designs, Inc.  
Mark and Lynn Neumeister  
Lourdes Planas  
Paula and Gene Reynolds  
Leigh Roberts  
Michael Smith  
Shane Wilson and Bill Swigert  
Tom A. Thomas, Jr. Fund  
Sherry and Lonny Towell  
Dwayne Webb and Larry D. Buss

#### **CIRCLE OF STARS (\$500-\$749)**

Carol and Mark Aldridge  
Kate Arnold  
Jane and Paul D. Austin  
First Liberty Bank  
Andrew Blakeman  
Kurt and Jenny Carter  
Mary Lou Casper  
Michael P. Cassidy  
Jennifer Chambers  
Earl and Louise Cheek  
Leonard and Jody Court  
Ms. Ann Deal  
Kathryn Dooley  
Gregory Eppard  
Carrie Evenson  
Jim and Christy Everest  
Michael and Deborah Felice  
Dolly and David Flesher  
Jeana Gedmin  
Valerie Gooden/  
The Gooden Group  
Debby and Jimmy Goodman  
Mike and Gail Grady  
Bill Grayson  
Amy Guthrie  
Sammie and Lauranne Harris  
David and Jana Hester  
Rick Hill  
Barbara A. Hunt  
Melissa Kendrick  
Kimray, Inc.  
Amy Kirby  
Don and Cathy Kirk  
Debbie Koehn  
Joseph and Susan Kopta  
Glenda A. Lee  
Gwin Faulconer-Lippert and  
Rick Allen Lippert  
Michael and Cori Loomis  
Shannon and Michael Love  
Scott and Michelle McLawls  
Deborah D. Minard  
Sean and Anne Nelson  
Brad O'Neal

Ric and Jennie Penner  
Nancy Rivers  
Melissa Scaramucci  
Mary Ann and Stephen Schmitt  
Fred and Patricia Schonwald  
A. Lee and Janice Segell  
Jim and Gayle Shane  
Betty Shea  
Dr. Eugene and  
Mrs. Donna Steinberg  
Brian Stewart  
Daniel and Jeannie Stith  
Mary Gordon Taft  
Carolyn J. Taylor  
Billie Thrash  
Britta Thrift  
Jackie and Dennis Trepagnier  
Kenton Tsoodle  
Evan and Beth Vincent  
Darlene S. Wallace  
Susan Weeks  
Larry and Leah Westmoreland  
David Woolly  
Anne W. Workman  
William and Lissa Wright  
Amy Young  
Emily Yowell

#### **SUPPORTING ROLE (\$250-\$499)**

Pam Barrymore  
Deana Basey  
Malcolm Batchelor  
Roddy and Angel Bates  
John Beedon  
Judith K. Besett  
Pamela Blevins  
David and Sherri Boyd  
Janet and Ed Bucknell  
Keri Buntyn  
Karen Buzzard  
Greg and Barbara Cable  
Holly Caskey  
Helen Chen  
Cindy and Lewis Coate  
Lisa G. Copeland  
Robert Corley  
Judge Tom R. and Gayle Cornish  
Ashlie Cravens  
Roy K. Dobbins  
Bill Durrett  
Ryan Edgmon and Melissa  
Griffith Edgmon  
Glenda Eisenhower Donor  
Designated Fund  
Keith Erwin  
Tracy Evans  
Mari and Arnold Fagin  
Edward Garner  
Barre Griffith  
Kirk Hammons  
William and Susan L. Hay  
Rose Henrichs and Bob Rescinito  
/ Pirates Alley  
Freddy R. Hibbard  
James and Jennifer Hinkle  
Karie Houser  
Jesse and Arlene Hunter  
Jackie and Mike Jones  
Mike Korenblit  
Nancy Kruckeberg  
Mark Ledbetter

Jennifer Lee  
Randy Macon  
Betty Bellis Mankin  
Mark and Janet Price  
Hillary Finch Martin and  
Christopher Martin  
Mrs. Dianna Masters  
Gary McNeal  
Christina Meyers  
Debbie Nauser  
Beverly Perri  
Gary Rafferty  
Mike and Carol Rhodes / Bell and  
Rhodes, P.C.  
David and Anna-Faye Rose  
Barry Roseman  
Steven M. Rosenberg and  
Stewart C. Low III  
Rotary Club of Oklahoma City  
Ryan and Tessa Wicks  
Michele and Douglas Samuels  
David Saunders  
Phil and Avis Scaramucci  
Michael and Marcia Segress  
Michele Simon  
Jeanne H. Smith  
Jeanne Hoffman Smith  
Dr. Daniel Snell  
Grant and Amanda Soderberg  
Ella Speakes  
Ben and Anny Stapp  
Colby and Martha Stone  
Rebecca Strong  
Douglas and Susan Stussi  
Bill Wade  
Ashley Weedn  
Linda and Dick Wegener  
Paul and Barbara Weigl  
Ashley and Bart Wells  
Linda Wesley  
Sarah Wienecke  
Jim and Anna Marie Wight  
Elizabeth Wilson  
Andrew Wittner  
Virginia A. Wittrock  
Mrs. Robert Woodford  
Anne E. Zachritz and  
Jane Ann Norris

#### **CHORUS (\$100-\$499)**

Michael and Alison Anderson  
Mr. David C. Andres  
Jackie Ardrey  
Marty Askins  
Blake and Gina Babka Bryan  
Elizabeth Ballard  
Lonnie and Cindy Bartel  
Sherry K. Barton  
Ryan Baskin  
Joella M. Bass  
Joanie and Hank Batty  
Madeline L. Baugher  
Sharon Bauman  
Dr. and Mrs. William L. Beasley  
Deanna Beatty  
Diane Beatty  
Michele Bell  
Meri Benson  
Mary Bingham  
A.J. and Janice Bisson  
Linda Booker

Donna B. Bowers  
 Mike Bowman  
 Taylor and Teri Boyd  
 Marcia Brejda  
 Leo Brown  
 Sharon and Stewart Brown  
 Ken Bullock  
 Jake and Tara Burnett  
 Christine Carpenter  
 Rayanne Carpenter  
 Don Carter  
 Donna Carter  
 Lauren Carter  
 Doug and Carolyn Chancellor  
 Lora Chastain  
 Choctaw High School  
 Michael and Brittany Chumo  
 Ginger Clark  
 Michael Clark  
 Susan A. Clark  
 Lois Clausing  
 Mrs. Jeremee Cloud  
 Staci Coleman and Jay Walters  
 Jerry and Karen Conner  
 Reggie and Linda Wright Cook  
 Dr. and Mrs. William Cook  
 Danny Crabb  
 LaTasha and Jeff Craig  
 Wayne and Carmen Craney  
 Sheryl J. Creech  
 John R Croak  
 Sherri Croak  
 Christy L. Cronin  
 Crossings Christian School  
 Betty K. Crow  
 Marchelle Crow  
 Susan Moran Crowder and  
 Craig Crowder  
 Bill Crynes  
 Davis Engineering Company  
 Jackie Davis  
 Barbara Demaio  
 Diane Lewis  
 Brenna Dixon  
 Susan D. and Alton L. Dobbins  
 Betty R. Doyle  
 Chris and Stacy Dykstra  
 Randi Ellefson  
 Scott Ellis  
 Martie Ervin  
 Katherine Evans  
 Luann Faulkner-Schneider  
 Pam Fellers  
 Jimmie Cody Fisher  
 Mark Fitch  
 Dr. Matthew W. Ford  
 Eric and Elizabeth Gehr  
 Thomas George  
 Dr. and Mrs. Neil Glass  
 John and Sue Goodman  
 Lyn and Kent Graham  
 Tracy Grammer  
 Grace Living Centers  
 Mr. and Mrs. Michael Grossman  
 Mary Kay Gumerlock  
 Judith A. Gunter  
 Faye E. Hall  
 Lyndel Hamilton  
 Lynnice Hamlin  
 Mark, Laurie, Cole and  
 Collier Hammons  
 Toni Hankins  
 Megan Reed Hansen and

Riley Hansen  
 Lisa Harden  
 Steve and Dawn Hart  
 Virginia Henson  
 Greg R. Hibblen  
 David and Judith Hill  
 Mark Hill  
 Mary and Karl Hirsch  
 Mr. Alexander Holloway  
 Jennifer Holmes  
 Kenneth and Linda Howell  
 Wendy Huff  
 Carmela Hurt  
 Petra Hutchison  
 Terese and Quinn Irwin  
 Fatima Jaffrey  
 Patti R. James  
 MaryAnn Johnson  
 Rebecca Jolley  
 Robert and Sharon Keating  
 Joyce and Don Keel  
 Mark Keeling  
 Keith Ferguson  
 Bonnie Kennedy  
 Margaret B. Kinser  
 Kerri Kirchhoff  
 John Koons  
 Liz Kraft  
 Edward A. and Barbara N. Krei  
 Gail Kudla  
 Rob Lake  
 Gene Lamb  
 Joanna LaPorte  
 Richard Lay  
 Robert and Mary Leveridge  
 Kay B. Lewis  
 Seth Lewis  
 Stephanie Lewis  
 Valerie L. List  
 William and Merrillyn Livermon  
 Daniel Logan  
 James Long  
 Jane Lorenz  
 Debbie MacDonald  
 Sue and Mitch Mann  
 Mary E. Martin, D.D.S.  
 Stephanie McCabe  
 Emily Mcconnell  
 Glenda McConnell  
 Mark McLaughlin  
 Sue and Robert Meek  
 Hedra and Harry Merson  
 Ray and Reda Mewhorter  
 Nikki Milby  
 Douglas Miller  
 Alisha Mitchell  
 Renee Mixon  
 Charlie Monnot and  
 Kevin Winsell  
 Julie Montgomery  
 Leslie Coale-Mossman and  
 Sean Mossman  
 Caroline Mueller  
 Meghan and Andy Mueller  
 Kay and Clark Musser  
 Kindt S. Myers  
 Wynell Neece  
 David and Natasha Neumann  
 Jim Neville  
 Vickie and Mark Nichols  
 Dr. and Mrs. W. H. Oehlert  
 Scott Overmeyer  
 Celia Pate

Max Patterson  
 Josh Pearcy  
 Nelson and Carla Pickrell  
 Felisha Pinkston  
 Paul Poole  
 Mark Powers  
 Mary and Bill Price  
 Agnieszka Rakhmatullaev  
 Larienea Ransford  
 Brenda Rawlings  
 Tracy Reece  
 Judy Reyes-Henderson  
 George and Teresa Rhame  
 Sally Rice  
 Charles Richardson  
 Barbara Ricketts  
 Ryan Riffle  
 Robertson & Williams, Inc.  
 Elizabeth A. Robertson  
 Dr. and Mrs. Michael Fred  
 Robinson  
 Pat R. Rohrer-Martin  
 Cindy Ross  
 Janet and Arthur Rus  
 Chris Salyer  
 Michelle Schaefer  
 Gayle Scheirman  
 Cindy Schultz  
 William Secrest  
 Scott M. Seitz  
 Mary P. Selk  
 Scott and Deborah McAuliffe  
 Senner  
 Ursula Sexton  
 Dana Shadid  
 Laurena Sherrill  
 Nicole Shinn  
 Drs. Stephen and Roberta Sloan  
 Winona Smith  
 Ken and Dianne Smith  
 Kathy Smith  
 Shauna Sneden  
 Evelyn Sons  
 Denise Speed  
 Nechole Zoller  
 Lease and Tracy Stewart  
 Linda J. Stone  
 Alice Story  
 Jim and Sharon Strate  
 Robyn Stump  
 Lisa Synar  
 Ginnie and Jim Tack  
 Orville and Bunny Tate  
 Alison Taylor  
 Mr. Larry Taylor  
 Kyle and Sharon Thomas  
 Dr. and Mrs. John Tompkins  
 Marc Utley  
 Winnifred Walden  
 Christi Walsh  
 Luann Waters  
 Kevin Watson  
 Betty K. Weaver  
 Tina Wellman  
 Mike and Tonia West  
 Judy Whipple  
 Beau Williams  
 Wiley and Janet Williams  
 Catherine Wilson  
 Karen Youmans  
 Aaron Young  
 Janell and Randy Young  
 Eric Zemke

#### DONATIONS IN HONOR/MEMORY

In honor of Monica Wittrock  
Robert J. Dowdell

In honor of Ed and Matilda Clements  
Linda D. Garrett

In honor of Linda Garrett  
Marilyn and Bud Meade

In honor of Michael Baron  
Barry Roseman  
Steven M. Rosenberg and  
Stewart C. Low III

In honor of Carl Shortt  
Christy Everest

In memory of Carol Welsh  
Shelby Fletcher  
Jill Kelsey

In memory of Stephen Schaus  
Paula and Carl Stover

In memory of Dorella Remy  
Sue and Mitch Mann

In memory of Jack Finley  
Paula and Carl Stover

In memory of John Steele  
Paula and Carl Stover

In memory of John Winblad  
Paula and Carl Stover  
Lou Kerr, The Kerr Foundation, Inc.

In memory of Better Setari Davis  
Paula and Carl Stover

In memory of Marian Stevenson  
Paula and Carl Stover

In memory of Brenda Williams  
Paula and Carl Stover

In memory of Mary Fleske  
Paula and Carl Stover

In memory of Joan Gilmore  
Paula and Carl Stover

### Special Thanks

Walnut Gardens Apartments  
Kings Worldwide Transportation  
Clements Foods

Special thanks to the following  
organizations who match the  
gifts of their employees:

AT&T, Bank of America, Boeing,  
The Coca-Cola Company,  
Dell, E.L. and Thelma Gaylord  
Foundation, Inasmuch  
Foundation, and Kimray

#### LYRIC UNDERSTUDIES MEMBERS

Scott Bartel (Chair)  
Lonnie & Cindy Bartel

Emily Comisar & David Pilchman  
Michael Crawford & Dr. Drew Dye

David C. Dobson  
Marianne Edwards

Keith Ferguson  
Hillary Finch Martin & Christopher Martin

Marsha Ingersoll

Liz Kraft  
Rob Lake

Seth Lewis

Erik Salazar & Christopher Lloyd  
Stephanie McCabe

Emily Mcconnell

Lance McDaniel

Monty Milburn & Dr. Kevin Watson

Kindt S. Myers

John Otjen

Hui Cha Poos

Catherine Schuepbach

Laurena Sherrill

Bryson Silk

John Spencer

Christi Walsh

Dava Renee White

Amy Young



## BBQ BACON SANDWICHES



Head  
Country  
BAR-B-Q

FOR A LIMITED TIME



CANTERBURY  
VOICES

CANTERBURY 

# CHRISTMAS

DEC. 4 | 7 PM  
CIVIC CENTER MUSIC HALL



featuring

ALEXANDER ROY, CHIEF CONDUCTOR  
**OKC PHIL**  
—orchestrating passion



For tickets  
**CALL (405) 232-7464**

or visit online

[CanterburyOKC.com](http://CanterburyOKC.com) | [OKCCivicCenter.com](http://OKCCivicCenter.com)

Tickets start at \$18!  
Call for Group Discounts  
& Accessible Seating

sponsored by



# Lyric Theatre Season Sponsors

---



*the*  
**Chickasaw  
Nation**

SEASON  
SPONSOR



THE GREAT AMERICAN  
MUSICAL SPONSOR



**devon**

ARTS OUTREACH TITLE SPONSOR &  
LYRIC'S A CHRISTMAS CAROL



ENTERTAINMENT SPONSOR



LYRIC'S FAMILY FAVORITE  
MUSICAL SPONSOR



THE OKLAHOMAN

PRESENTING  
SPONSOR

---

## FOUNDATION & MAJOR SEASON SUPPORT

---

AD ASTRA FOUNDATION



US Small Business Association

E.L. and Thelma Gaylord  
FOUNDATION



THE SHUBERT  
FOUNDATION INC.

KIRKPATRICK FOUNDATION, INC.



---

## IN-KIND & OTHER SEASON SUPPORT

---

LARSEN MUSIC COMPANY  
WALNUT GARDENS



**CHESAPEAKE**  
ENERGY



**84** HOSPITALITY  
GROUP

---

## MEDIA SPONSORS

---



okc**FRIDAY**

Oklahoma Gazette



---

## EDUCATION & ARTS OUTREACH SUPPORT

---

Allied Arts Educational Outreach Program | Globe Life And Accident Insurance Company  
Sonic, America's Drive-In | Carolyn Watson Rural Oklahoma Community Foundation  
Wilshire Charitable Foundation | Paycom | The McGee Foundation

2022-23 SEASON  
**MARVELOUS**  
**ELECTRIFYING**  
**MAGICAL**



**INASMUCH**  
FOUNDATION

**CLASSICS**  
**BOLERO!**

**NOVEMBER 12, 2022**

Joseph Young, guest conductor

Pepe Romero, guitar

REVUELTAS (arr. Kleiber): *Redes*

RODRIGO: *Concierto de Aranjuez*

DEBUSSY: *Prelude to the Afternoon of a Faun*

DE FALLA: *Three-Cornered Hat*

RAVEL: *Bolero*



 *the Chickasaw Nation* **POPS** ★

**DECEMBER 2 & 3, 2022**

The Holidays are all about family and friends enjoying the magical sights and sounds of the season. And this year we hope you will join us as we present Grammy & Emmy nominee Michael Feinstein in our all-new extravaganza, "Coming Home for Christmas!"

**COMING HOME FOR**  
**CHRISTMAS**  
WITH MICHAEL FEINSTEIN

**Express**  
EMPLOYMENT INTERNATIONAL

American Fidelity  
Foundation  
a different opinion



[okcphil.org](http://okcphil.org) for tickets  
or call (405) 842-5387



ALEXANDER MICKELTHWATE  
MUSIC DIRECTOR  
**OKCPHIL**

**ACT 1**

JOIN FFB TODAY

**ACT 2**

WATCH YOUR  
FINANCES PERFORM

**Local. Comprehensive. Trustworthy.**

FFB has a wide range of banking services  
to help **take your finances center stage.**

Member FDIC



**First  
Fidelity  
Bank**

WE GO WHERE YOU GO



Visit **ffb.com**  
to learn more