

# 2017 PREMIER SUBSCRIPTION BENEFITS

## 7 Shows for the Price of 6

*It's Like Seeing DISNEY'S WHEN YOU WISH for free!*

## Best Seats in the House

*We will find the best seat for you!*

## Exclusive Concierge Ticket Service

*Get a phone number & email address only given to Premier subscribers!*

## Discount & Right to Reserve Additional Tickets

*Buy tickets before the general public to shows in your series!*

## Subscribe & Be Free

*Exchange tickets to other performances, a privilege of subscribers only!*

## Ticket Reprints

*Free ticket reprints should you misplace yours!*

# 2017 PREMIER SUBSCRIPTION PRICING

CHOOSE YOUR LEVEL



PRICE LEVEL  
**VIP** \$386\*

PRICE LEVEL  
**1** \$338\*

PRICE LEVEL  
**2** \$274\*

PRICE LEVEL  
**3** \$218\*

Packages start at **\$31** per show

Subscribe by November 23, 2016, and pay no Lyric handling fees!

**405.524.9312**



**FEBRUARY 8 – 26 : Lyric at the Plaza**

ASSASSINS is a ground breaking musical with music and lyrics by Stephen Sondheim. This fictional portrayal of the men and women who attempted (successfully or not) to assassinate Presidents of the United States explores why the issues that drove these people to commit horrific crimes still affect Americans today. Winner of five Tony Awards, including Best Revival!



**MARCH 29 – APRIL 9 : Lyric at the Plaza**

I AM MY OWN WIFE is an examination of the life of German antiquarian Charlotte von Mahlsdorf, born Lothar Berfelde, who killed her father when she was a young child and survived the Nazi and Communist regimes in East Berlin as a transvestite. It won the 2004 Pulitzer Prize for Drama, Tony Award for Best New Play, and stars Oklahoma favorite Matthew Alvin Brown.



**JUNE 27 – JULY 1 : Lyric at the Civic Center**

This Tony Award-winning Broadway musical is inspired by the unforgettable night where Sam Phillips brought together icons Johnny Cash, Carl Perkins, Jerry Lee Lewis, and Elvis Presley. This smash-hit is based on the true story of the famed recording session, and includes such hits as "Great Balls of Fire," "Blue Suede Shoes," and "Walk the Line."



**JULY 11 – 15 : Lyric at the Civic Center**

The 4th production in Lyric's New Works Initiative, Disney's WHEN YOU WISH travels into the imagination of a young girl as she dreams her way through classic Disney musicals. Songs from SNOW WHITE, THE JUNGLE BOOK, POCAHONTAS, THE LITTLE MERMAID, MULAN, HERCULES, and more will be featured.



**JULY 25 – 29 : *Lyric at the Civic Center***

Fresh from his critically acclaimed sold-out production in Washington, DC, Signature Theatre's Matthew Gardiner will guest direct this classic American musical with new energy and excitement. Based on Shakespeare's ROMEO AND JULIET, the show explores love in a time of hate between the Sharks and the Jets in New York City's Upper West Side during the 1950s.



**AUGUST 8 – 12 : *Lyric at the Civic Center***

This spirited show from the creator of HAMILTON, Lin-Manuel Miranda, features a contemporary Latin-flavored score and Tony Award-winning hip-hop dance moves. Experience the close-knit neighborhood of Washington Heights, where the windows are always open and the breeze carries the rhythm of three generations of music. This musical won a Tony Award for Best Musical in 2008.

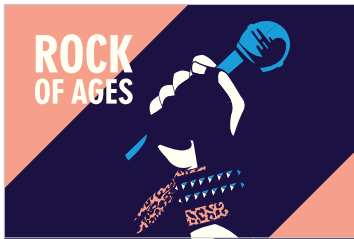

**OCTOBER 11 - 29 : *Lyric at the Plaza***

ROCK OF AGES is a high-energy rock musical built around classic rock songs from the 1980s. This worldwide hit musical takes you back to the times of big bands with big egos playing big guitar solos and sporting even bigger hair!

**Add these shows to your subscription!**



**MARCH 29 – APRIL 9 : *Lyric at the Plaza***

JAMES AND THE GIANT PEACH is a delightfully offbeat adaptation of the classic Roald Dahl adventure. This new musical is by the Tony Award-nominated team of Pasek and Paul. This is a co-production with Adventure Theatre in Washington, DC, which just had a successful 4-month run. This Theater for Young Audiences production is 1 hour 10 minutes long and has all daytime performances.

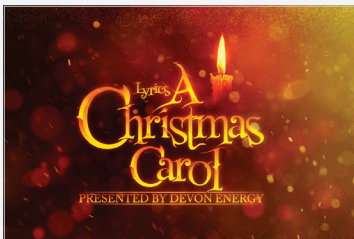

**NOV 29 – DEC 23 : *Lyric at the Plaza***

Go on a magical journey with Ebenezer Scrooge and the ghosts of Christmas Past, Present, and Future with Oklahoma's favorite holiday tradition.



# YES! I'D LIKE 7 SHOWS FOR THE PRICE OF 6!

## STEP #1: Choose your price level per subscription for the 2017 Season!

PRICE LEVEL **VIP** **\$386\***

PRICE LEVEL **1** **\$338\***

PRICE LEVEL **2** **\$274\***

PRICE LEVEL **3** **\$218\***

\*Additional handling fees & Civic Center fees will be applied.

Our box office staff will call you to set up specific seat locations when processing your form.

## STEP #2: Tell us when you would like to attend.

TUES, 7:30P    WEDS, 7:30P    THURS, 7:30P    FRI, 8P    SAT, 2P    SAT, 8P

## STEP #3: Add on single tickets to JAMES AND THE GIANT PEACH and LYRIC'S A CHRISTMAS CAROL in 2017\*.

YES! I WOULD LIKE \_\_\_\_\_ # OF TICKETS TO JAMES AND THE GIANT PEACH AT \$25 EACH!

YES! I WOULD LIKE \_\_\_\_\_ # OF TICKETS TO LYRIC'S A CHRISTMAS CAROL FOR 2017 AT \$56 EACH!

\*JAMES AND THE GIANT PEACH and LYRIC'S A CHRISTMAS CAROL will not be included in any packages for 2017. Be the first to purchase these tickets!

## STEP #4: Make your selections and calculate the total cost.

SELECT ITEM(S)	QUANTITY	COST PER ITEM		SUBTOTAL
NUMBER OF SUBSCRIPTIONS	# _____	x \$ _____	»»	\$ _____
JAMES AND THE GIANT PEACH	# _____	x \$ <b>25</b>	»»	\$ _____
LYRIC'S A CHRISTMAS CAROL 2017	# _____	x \$ <b>56</b>	»»	\$ _____
RETURN THIS FORM WITH PAYMENT TO :: LYRIC THEATRE BOX OFFICE 1727 NW 16th Street Oklahoma City, OK 73106 Call (405)524-9312 Fax (405)524-9316	TAX-DEDUCTIBLE CONTRIBUTION	»»	\$ _____	
	\$10 IF ORDER RECEIVED AFTER NOVEMBER 23, 2016	<b>HANDLING FEE</b> »»	\$	<b>FREE</b>
	CIVIC CENTER FEE	»»	\$	12/subscription
	TOTAL AMOUNT DUE	»»	\$	_____

## STEP #5: Provide your payment & contact information.

ENCLOSED IS MY CHECK PAYABLE TO LYRIC THEATRE OF OKLAHOMA

PLEASE CHARGE MY TICKETS TO »»  VISA    MASTERCARD    DISCOVER    AMERICAN EXPRESS

»» \_\_\_\_\_

CARD NUMBER \_\_\_\_\_ EXPIRATION DATE \_\_\_\_\_ SECURITY CODE \_\_\_\_\_

\_\_\_\_\_  
SIGNATURE \_\_\_\_\_ BILLING ZIP \_\_\_\_\_

\_\_\_\_\_  
FIRST NAME \_\_\_\_\_ LAST NAME \_\_\_\_\_ TITLE \_\_\_\_\_

\_\_\_\_\_  
ADDRESS \_\_\_\_\_ CITY \_\_\_\_\_ STATE \_\_\_\_\_ ZIP \_\_\_\_\_

EMAIL \_\_\_\_\_  ADD ME TO EMAIL LIST \_\_\_\_\_ DAYTIME PHONE \_\_\_\_\_ EVENING PHONE \_\_\_\_\_